PRODUCT CATALOG

EDITION 10

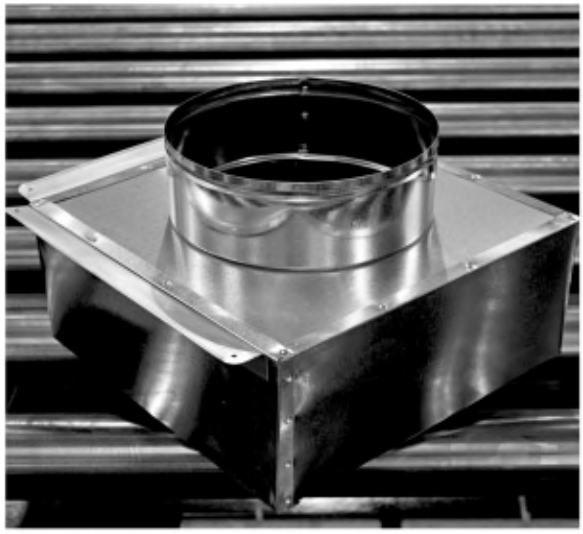

Joval

MANUFACTURING COMPANY, INC.

www.JOVAL.com

Joval MANUFACTURING COMPANY, INC.

TABLE OF CONTENTS

PRODUCT	PAGE
Combination Roof Flanges	22
Conductor Elbows	5
Conductor Pipe	4
Damper Hardware	8
Dampers	8
Diffusers	6
Double Wall	30
Duct Board Collars	9
Duct Saddle	24
Elbows	5
Fixed Pitch Ventilator Bases	26
Flex Duct	25
General Information	2
Goose Neck Flange	23
Gutter Seal	23
Hanger Iron	28
Heater Stands	28
HVAC Installation Accessories	23
Increasers	12
Insulated Boxes - 4" Tall Top Tap	18
Insulated Boxes - End Tap	17
Insulated Boxes - Factory Sealed	19
Insulated Boxes - No Flange	16
Insulated Boxes - No Tap	17
Insulated Boxes - Side Tap	17
Insulated Boxes - Slant Top	16
Insulated Boxes with Flange	15
Insulated Panels & Ends	14

PRODUCT	PAGE
Insulated Wyes	14
Low Profile Line Vents	22
Low Profile Roof Vents	22
Pans	20
Plenums	13
Reducers	12
Register Fittings	29
Roof Flanges	21
Round End Caps	28
Semi Rigid Aluminum Duct	32
Slips & Drives	28
Snaplock Pipe	4
Spin Collars	10
Spiral Duct & Fittings	31
Stack Boots	7
Stand Off Brackets	4
Starting Collars	9
Static Roof Vent	32
Stationary Ventilators	26
Tee	8
Titeseal Adhesive Collars	11
Uninsulated Wye	8
Vent Caps	27
Vent Collars	27
Wall Stacks	7
Wall Thimbles	27
Wall Vents	29
Wind Band Caps	27

Joval

MANUFACTURING COMPANY, INC.

www.JOVAL.com

Phone - (504) 835-7247
Fax - (504) 835-6586

SALES EMAIL

Sales@JOVAL.com

PLANT LOCATION

120 Iris Ave.
Jefferson, LA 70121

MAILING ADDRESS

P.O. Box 10113
Jefferson, LA 70181

OFFICE HOURS

Monday-Friday
8:00 AM - 4:30 PM
(Excluding all Major Holidays)

WILL CALL HOURS

Monday-Friday
9:00-11:00 AM and 2:00-4:00 PM
(Excluding all Major Holidays)

Follow us on Facebook and Instagram!

Facebook - Joval Manufacturing Co. Inc.
Instagram - JovalMfgCo

Since 1955 Joval has enjoyed serving a very loyal customer base that values quality, consistency, and personal service. Joval was founded by partners John Valenza and Walter Johnson, who combined their last names to come up with the company name.

John Valenza had been working with Walter Johnson in 20th Century Sheet Metal, a company that they started by kicking John's father's mule out of the barn. As that company grew in the commercial HVAC market, John's brothers joined the company. Eventually, John and Walter left that company to start Joval, which would introduce pre-fab metal duct and fittings to the growing residential market in Louisiana and Mississippi. They built the plant in Jefferson Parish, near the Orleans Parish line on Iris Ave. The plant remains in that location today, although it has had many expansions over the years.

John Valenza served as president of Joval and Walter Johnson was Vice President. Veterans to the industry might remember Emile Oustalet, the original salesman for Joval, who was responsible for the company's early growth. He was followed by Larry Guilliot, who remained with the company for years.

John, who eventually bought out his partner, also brought his two sons-in-law on board in the late 1960's. Donald Bourgeois began in the shipping department and worked in many areas of the business eventually becoming Vice President of Sales. He retired in 2006. Francis "Sonny" Hays, Jr. began in the maintenance shop, became the machinist and actually built several of the machines still used in production today. Sonny progressed to Vice President of Production before retiring in 2013, but continues to work with Joval as a consultant. John Valenza, Jr. joined the company in the mid 1970's and fulfilled various roles in management. He eventually succeeded his father as President of Joval and remains in that position today.

In 2003, a third generation family member, Barry Hays, joined the Joval team as an office staff member, moved to sales and now serves as Vice President. John Valenza III and his brother Jason are also third generation staff members. John III is Director of Operations and Jason works part time as a consultant.

Most recently, Joval hired a new Operations Manager, Austen Lepper, who has lead the production team to an all-time high in both productivity and order fulfillment. The experience of our management team contributes greatly to the quality for which Joval products are renown.

Under the current ownership of John, Jr. and Barry, Joval remains a Louisiana based, family owned, homegrown company. Joval is currently focused on expanding into new product lines and improving aspects of existing products. The motto for Joval is "Manufacturing, Delivering, Growing". This reminds us of our commitment to manufacturing top quality products, delivering excellent customer service, and growing to meet our customers' needs.

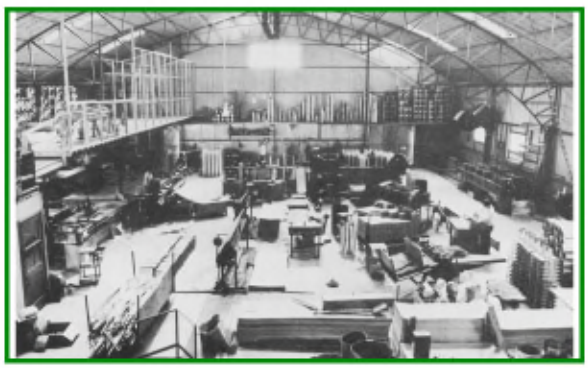

SNAPLOCK PIPE

A0100 SERIES
STANDARD SNAPLOCK PIPE

PART#	DESCRIPTION	PER BUNDLE
A0104	4" x 5' - 30 ga	25 ft
A0105	5" x 5' - 30 ga	50 ft
A0106	6" x 5' - 30 ga	50 ft
A0107	7" x 5' - 30 ga	50 ft
A0108	8" x 5' - 30 ga	50 ft
A0109	9" x 5' - 30 ga	50 ft
A0110	10" x 5' - 30 ga	50 ft
A0112	12" x 5' - 30 ga	50 ft
A0114	14" x 3' - 26 ga	30 ft
A0116	16" x 3' - 26 ga	30 ft
A0118	18" x 3' - 26 ga	30 ft
A0120	20" x 3' - 26 ga	30 ft
A0124	24" x 3' - 26 ga	30 ft

A0100266000 SERIES
26 GAUGE SNAPLOCK PIPE

PART#	DESCRIPTION	PER BUNDLE
A0104266000	4" x 5'	25 ft
A0105266000	5" x 5'	50 ft
A0106266000	6" x 5'	50 ft
A0107266000	7" x 5'	50 ft
A0108266000	8" x 5'	50 ft
A0109266000	9" x 5'	50 ft
A0110266000	10" x 5'	50 ft
A0112266000	12" x 5'	50 ft
A0114266000	14" x 5'	25 ft

14" Pipe Also Available in 30 gauge
A0114306000 - 14"x5' - 50' per bundle

CONDUCTOR PIPE

C0000 SERIES
CONDUCTOR PIPE

PART #	DESCRIPTION
C3611	Conductor Pipe 3" Diam. 26 Gauge 10' Length
C3811	Conductor Pipe 3" Diam. 28 Gauge 10' Length
C4611-72	Conductor Pipe 4" Diam. 26 Gauge 6' Length
C4811-72	Conductor Pipe 4" Diam. 28 Gauge 6' Length
C4311-72	Conductor Pipe 4" Diam. 30 Gauge 6' Length
C4611	Conductor Pipe 4" Diam. 26 Gauge 10' Length
C4811	Conductor Pipe 4" Diam. 28 Gauge 10' Length
C4311	Conductor Pipe 4" Diam. 30 Gauge 10' Length

AVAILABLE IN PLAIN ROUND ONLY
Conductor Pipe is not sold in bundle quantites. Pieces can be purchased individually.

STAND OFF BRACKETS

SB200 SERIES
STAND OFF BRACKETS

STAND OFF BRACKETS ARE USED
FOR SINGLE & DOUBLE WALL PIPE

3"-6" ADJUSTABLE

PART# SB200 100 PER PACK

A0200 SERIES
90 DEGREE
ADJUSTABLE

PART#	DESCRIPTION	PER BUNDLE
A0203	3 inch dia.	20
A0204	4 inch dia.	16
A0205	5 inch dia.	12
A0206	6 inch dia.	12
A0207	7 inch dia.	12
A0208	8 inch dia.	12
A0209	9 inch dia.	12
A0210	10 inch dia.	12
A0212	12 inch dia.	4
A0214	14 inch dia.	4
A0216	16 inch dia.	4
A0218	18 inch dia.	1
A0220	20 inch dia.	1
A0222	22 inch dia.	1
A0224	24 inch dia.	1

A0200260000 SERIES
26 GAUGE
90 DEGREE
ADJUSTABLE

PART#	DESCRIPTION	PER BUNDLE
A0203260000	3 inch dia.	20
A0204260000	4 inch dia.	28
A0205260000	5 inch dia.	12
A0206260000	6 inch dia.	12
A0207260000	7 inch dia.	12
A0208260000	8 inch dia.	12
A0209260000	9 inch dia.	12
A0210260000	10 inch dia.	12
A0212260000	12 inch dia.	4
A0214260000	14 inch dia.	4

A0300 SERIES
45 DEGREE
ADJUSTABLE

PART#	DESCRIPTION	PER BUNDLE
A0303	3 inch dia.	24
A0304	4 inch dia.	24
A0305	5 inch dia.	24
A0306	6 inch dia.	24
A0307	7 inch dia.	24
A0308	8 inch dia.	24
A0309	9 inch dia.	16
A0310	10 inch dia.	16
A0312	12 inch dia.	8
A0314	14 inch dia.	8
A0316	16 inch dia.	8
A0318	18 inch dia.	1
A0320	20 inch dia.	1

A0250 SERIES
90 DEGREE
SOLID

PART#	DESCRIPTION	PER BUNDLE
A0253	3 inch dia.	12
A0254	4 inch dia.	12
A0255	5 inch dia.	12
A0256	6 inch dia.	12

A0350 SERIES
45 DEGREE
SOLID

PART#	DESCRIPTION	PER BUNDLE
A0353	3 inch dia.	24
A0354	4 inch dia.	24
A0355	5 inch dia.	24
A0356	6 inch dia.	24

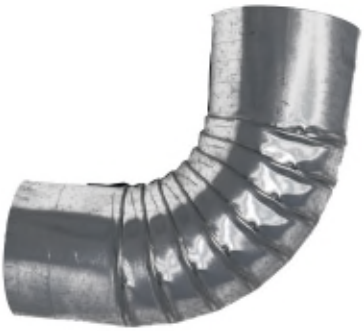

E00PR SERIES
CONDUCTOR ELBOWS

PART#	DESCRIPTION	PER PACK
E34PR	Ells 3" #4 Pl. Rd.	20
E44PR	Ells 4" #4 Pl. Rd.	20

A0400 SERIES
STANDARD DIFFUSER

PART#	DESCRIPTION	PER PACK
A0401	5"X6"	8
A0402	6"X8"	12
A0403	6"X10"	12
A0404	7"X10"	12
A0405	8"X10"	12
A0406	8"X12"	10
A0407	9"X14"	6
A0408	6"X6"	20
A0409	7"X8"	12
A0410	8"X8"	8
A0411	9"X12"	10
A0412	9"X14"	5

A0450 SERIES
ROUND DIFFUSERS WITH DAMPER

PART#	DESCRIPTION	PER PACK
A0451	5"X6"	12
A0452	6"X8"	10
A0453	6"X10"	10
A0454	7"X10"	10
A0455	8"X10"	10
A0456	8"X12"	10
A0457	9"X14"	5
A0458	6"X6"	20
A0459	7"X8"	10
A0460	8"X8"	8
A0461	9"X12"	10
A0462	10"X14"	5

A0500 SERIES
SQUARE DIFFUSERS

PART#	DESCRIPTION	PER PACK
A0501	6"X6"- 5"	20
A0502	7"X7"- 6"	12
A0503	9"X9"- 7"	8
A0504	12"X12"- 8"	15
A0505	6"X6"- 6"	16
A0506	8"X8"- 6"	24
A0507	8"X8"- 7"	24
A0508	8"X8"- 8"	24
A0509	10"X10"- 7"	18
A0510	10"X10"- 8"	18
A0511	12"X12"- 10"	5
A0512	14"X14"- 10"	1
A0513	9"X9"- 8"	18
A0514	10"X10"- 9"	18
A0515	12"X12"- 9"	12

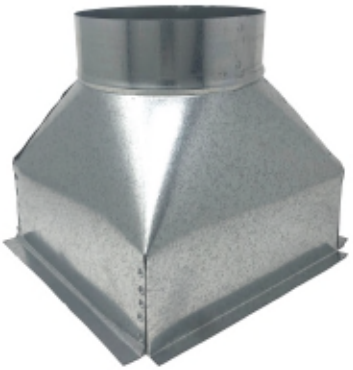

A0800 SERIES - WALL STACKS

WALL STACK

PART#	DESCRIPTION	PER PACK
A0801	08"X3 1/4" X12"	1
A0802	10"X3 1/4"X12"	1
A0803	12"X3 1/4"X12"	1
A0804	14"X3 1/4"X12"	1
A0811	08"X3 1/4"X24"	1
A0812	10"X3 1/4"X24"	1
A0813	12"X3 1/4"X24"	1
A0814	14"X3 1/4"X24"	1
A0821	08"X3 1/4"X60"	1
A0822	10"X3 1/4"X60"	1
A0823	12"X3 1/4"X60"	1
A0824	14"X3 1/4 "X60"	1
A0831	8"X3 1/4" X 36"	1
A0832	10"X3 1/4" X 36"	1
A0833	12"X 3 1/4" X 36"	1
A0834	14"X 3 1/4" X 36"	1
A0844	14"X 3 1/4" X 48"	1
A084A	ELBOW - 45 DEG. STYLE A	1
A084B	ELBOW - 45 DEG. STYLE B	1
A089A	ELBOW - 90 DEG. STYLE A	1
A089B	ELBOW - 90 DEG. STYLE B	1
A0802EC	END CAP- 10"X 3 1/4"	1
A0804EC	END CAP-14"X 3 1/4"	1

STYLE A - 90 DEGREE

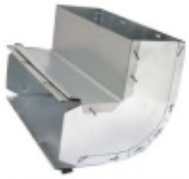

STYLE B - 90 DEGREE

STYLE A - 45 DEGREE

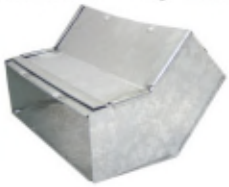

STYLE B - 45 DEGREE

All Style A and Style B Elbows are 10" x 3 1/4"

A3000 SERIES - STACK BOOTS (with offset)

PART#	DESCRIPTION	PER PACK
A3002	10"X3 1/4"X06"	1
A3007	10"X3 1/4"X07"	1
A3008	10"X3 1/4"X08"	1

A3100 SERIES - STACK BOOTS (with center taper)

PART#	DESCRIPTION	PER PACK
A3101	8" X 3 1/4" X05"	1
A3102	10"X3 1/4"X06"	12
A3103	12"X3 1/4"X06"	1
A3104	12"X3 1/4"X07"	1
A3105	12"X3 1/4"X08"	1
A3106	14"X3 1/4"X08"	1
A3107	10"X3 1/4"X07"	24

WYE

A0900 SERIES UNINSULATED WYE

Additional sizes and crimps are available. Please call for information.

PART#	DESCRIPTION	PER PACK
A0901	07"X05"X05"	6
A0902	08"X06"X06"	16
A0903	09"X07"X07"	10
A0904	10"X08"X08"	10
A0905	12"X08"X08"	6
A0906	12"X10"X08"	5
A0907	14"X12"X08"	1
A0908	16"X14"X08"	1
A0909	08"X08"X06"	9
A0910	08"X07"X07"	10
A0911	10"X07"X07"	10
A0912	10"X08"X07"	10
A0913	10"X08"X06"	10
A0914	10"X09"X07"	10
A0915	08"X08"X08"	6
A0916	08"X07"X06"	14
A0917	09"X08"X06"	10
A0918	09"X08"X07"	10
A0919	12"X10"X07"	6
A0900120909	12"X09"X09"	1
A0900121010	12"X10"X10"	1

TEE

PART#	DESCRIPTION	PER PACK
A0951	08"X08"X08"	8
A0952	10"X10"X08"	4
A0953	12"X12"X08"	4
A0954	12"X12"X12"	1
A0955	14"X14"X14"	1
A0956	16"X16"X16"	1
A0957	06"X06"X06"	1
A0958	03"X03"X03"	1
A0959	04"X04"X04"	1
A0960	05"X05"X05"	1

A0950 SERIES - UNINSULATED TEE

DAMPERS

D1300 SERIES DAMPERS

PART#	DESCRIPTION	PER PACK
D1304	4 inch dia.	1
D1305	5 inch dia.	1
D1306	6 inch dia.	1
D1307	7 inch dia.	1
D1308	8 inch dia.	1
D1309	9 inch dia.	1
D1310	10 inch dia.	1
D1312	12 inch dia.	1
D1314	14 inch dia.	1
D1316	16 inch dia.	1
D1318	18 inch dia.	1
D1320	20 inch dia.	1

D13500 SERIES INLINE DAMPERS

PART#	DESCRIPTION	PER PACK
D13504	4 inch dia. Inline	1
D13505	5 inch dia. Inline	1
D13506	6 inch dia. Inline	1
D13507	7 inch dia. Inline	1
D13508	8 inch dia. Inline	1
D13510	10 inch dia. Inline	1
D13512	12 inch dia. Inline	1

DAMPER HARDWARE (L to R)

PART#	DESCRIPTION	PER PACK
DDWN	WING NUT	100
DDRH	RAPIT HANDLE	100
DDTSB	THREADED SPRING BEARING	100
DDCLIP	CLIP	100
DDSL	SPRING LOCK	100
DDSRE	SLIDE RAPIT EXTENSION	100

A1400 SERIES
Non-Dampered

PART#	DESCRIPTION	PER PACK
A1401	5 inch dia.	35
A1402	6 inch dia.	30
A1403	7 inch dia.	25
A1404	8 inch dia.	20
A1405	9 inch dia.	14
A1406	10 inch dia.	12
A1407	12 inch dia.	7
A1408	14 inch dia.	6
A1409	16 inch dia.	1
A1410	18 inch dia.	1
A1411	20 inch dia.	1
A1412	4 inch dia.	50

A1450 SERIES
Dampered

PART#	DESCRIPTION	PER PACK
A1451	5 inch dia.	35
A1452	6 inch dia.	30
A1453	7 inch dia.	25
A1454	8 inch dia.	20
A1455	9 inch dia.	14
A1456	10 inch dia.	12
A1457	12 inch dia.	5
A1458	14 inch dia.	3
A1459	16 inch dia.	3
A1460	18 inch dia.	1
A1461	20 inch dia.	1
A1462	4 inch dia.	50

A3600 SERIES
R6 Insulation - Non-Dampered

PART#	DESCRIPTION	PER PACK
A3604	Start Collar (D.B) 4" R6	35
A3605	Start Collar (D.B) 5" R6	30
A3606	Start Collar (D.B) 6" R6	18
A3607	Start Collar (D.B) 7" R6	32
A3608	Start Collar (D.B) 8" R6	24
A3609	Start Collar (D.B) 9" R6	18
A3610	Start Collar (D.B) 10" R6	14
A3612	Start Collar (D.B) 12" R6	12
A3614	Start Collar (D.B) 14" R6	5
A3616	Start Collar (D.B) 16" R6	4
A3618	Start Collar (D.B) 18" R6	8
A3620	Start Collar (D.B) 20" R6	7

PART#	DESCRIPTION	PER PACK
D3604	Start Collar (D.B) 4" w/Damp R6	35
D3605	Start Collar (D.B) 5" w/Damp R6	30
D3606	Start Collar (D.B) 6" w/Damp R6	18
D3607	Start Collar (D.B) 7" w/Damp R6	32
D3608	Start Collar (D.B) 8" w/Damp R6	24
D3609	Start Collar (D.B) 9" w/Damp R6	18
D3610	Start Collar (D.B) 10" w/Damp R6	14
D3612	Start Collar (D.B) 12" w/Damp R6	12
D3614	Start Collar (D.B) 14" w/Damp R6	3
D3616	Start Collar (D.B) 16" w/Damp R6	3
D3618	Start Collar (D.B) 18" w/Damp R6	1
D3620	Start Collar (D.B) 20" w/Damp R6	1

D3600 SERIES
R6 Insulation - Dampered

A1500 SERIES
Non-Dampered

PART#	DESCRIPTION	PER PACK
A1501	5 inch dia.	30
A1502	6 inch dia.	24
A1503	7 inch dia.	18
A1504	8 inch dia.	12
A1505	9 inch dia.	12
A1506	10 inch dia.	8
A1507	12 inch dia.	5
A1508	14 inch dia.	3
A1509	16 inch dia.	3
A1510	18 inch dia.	1
A1511	20 inch dia.	1
A1512	4 inch dia.	1

D1500 SERIES
Dampered

PART#	DESCRIPTION	PER PACK
D1501	5 inch dia.	30
D1502	6 inch dia.	24
D1503	7 inch dia.	18
D1504	8 inch dia.	12
D1505	9 inch dia.	12
D1506	10 inch dia.	8
D1507	12 inch dia.	5
D1508	14 inch dia.	3
D1509	16 inch dia.	3
D1510	18 inch dia.	1
D1511	20 inch dia.	1
D1512	4 inch dia.	1

S1500 SERIES
Non-Dampered w/ Scoop

PART#	DESCRIPTION	PER PACK
S1501	5 inch dia.	30
S1502	6 inch dia.	24
S1503	7 inch dia.	18
S1504	8 inch dia.	12
S1505	9 inch dia.	12
S1506	10 inch dia.	8
S1507	12 inch dia.	5
S1508	14 inch dia.	3
S1509	16 inch dia.	3
S1510	18 inch dia.	1
S1511	20 inch dia.	1
S1512	4 inch dia.	1

A1550 SERIES
Dampered w/ Scoop

PART#	DESCRIPTION	PER PACK
A1551	5 inch dia.	30
A1552	6 inch dia.	24
A1553	7 inch dia.	18
A1554	8 inch dia.	12
A1555	9 inch dia.	12
A1556	10 inch dia.	8
A1557	12 inch dia.	5
A1558	14 inch dia.	3
A1559	16 inch dia.	3
A1560	18 inch dia.	1
A1561	20 inch dia.	1
A1562	4 inch dia.	1

A3200 SERIES
Flat - Non-Dampered

PART#	DESCRIPTION	PER PACK
A3204	4" Titeseal- flat	36
A3205	5" Titeseal- flat	18
A3206	6" Titeseal- flat	36
A3207	7" Titeseal- flat	24
A3208	8" Titeseal- flat	18
A3209	9" Titeseal- flat	14
A3210	10" Titeseal- flat	12
A3212	12" Titeseal- flat	9
A3214	14" Titeseal- flat	6
A3216	16" Titeseal- flat	6
A3218	18" Titeseal- flat	7
A3220	20" Titeseal- flat	7

D3300 SERIES
Flat - Dampered

PART#	DESCRIPTION	PER PACK
D3304	4" Titeseal- flat	36
D3305	5" Titeseal- flat	18
D3306	6" Titeseal- flat	36
D3307	7" Titeseal- flat	24
D3308	8" Titeseal- flat	18
D3309	9" Titeseal- flat	14
D3310	10" Titeseal- flat	12
D3312	12" Titeseal- flat	9
D3314	14" Titeseal- flat	6
D3316	16" Titeseal- flat	6
D3318	18" Titeseal- flat	7
D3320	20" Titeseal- flat	7

D3300S SERIES
Flat w/ Standoff Damper

PART#	DESCRIPTION	PER PACK
D3304S	4" Titeseal- flat	36
D3305S	5" Titeseal- flat	18
D3306S	6" Titeseal- flat	36
D3307S	7" Titeseal- flat	24
D3308S	8" Titeseal- flat	18
D3309S	9" Titeseal- flat	14
D3310S	10" Titeseal- flat	12
D3312S	12" Titeseal- flat	9
D3314S	14" Titeseal- flat	6
D3316S	16" Titeseal- flat	6
D3318S	18" Titeseal- flat	7
D3320S	20" Titeseal- flat	7

A3400 SERIES
Saddle - Non-Dampered

PART#	DESCRIPTION	PER PACK
A3404	4" Titeseal- saddle	36
A3405	5" Titeseal- saddle	18
A3406	6" Titeseal- saddle	36
A3407	7" Titeseal- saddle	24
A3408	8" Titeseal- saddle	18
A3409	9" Titeseal- saddle	14
A3410	10" Titeseal- saddle	12
A3412	12" Titeseal- saddle	6

D3500 SERIES
Saddle - Dampered

PART#	DESCRIPTION	PER PACK
D3504	4" Titeseal- saddle	36
D3505	5" Titeseal- saddle	18
D3506	6" Titeseal- saddle	36
D3507	7" Titeseal- saddle	24
D3508	8" Titeseal- saddle	18
D3509	9" Titeseal- saddle	14
D3510	10" Titeseal- saddle	12
D3512	12" Titeseal- saddle	6

A1100 SERIES
REDUCERS

PART#	DESCRIPTION	PER PACK
A1101	06" X 05"	30
A1102	07" X 06"	30
A1103	08" X 06"	24
A1104	08" X 07"	24
A1105	09" X 07"	16
A1106	10" X 06"	12
A1107	10" X 07"	12
A1108	10" X 08"	12
A1109	12" X 08"	7
A1110	12" X 10"	7
A1112	14" X 12"	7
A1113	16" X 14"	7
A1114	04" X 03"	50
A1115	05" X 04"	50
A1116	09" X 08"	16
A1117	10" X 09"	12

A1100I SERIES
INCREASERS

PART#	DESCRIPTION	PER PACK
A1101I	06" X 05"	30
A1102I	07" X 06"	30
A1103I	08" X 06"	24
A1104I	08" X 07"	24
A1105I	09" X 07"	16
A1106I	10" X 06"	12
A1107I	10" X 07"	12
A1108I	10" X 08"	12
A1109I	12" X 08"	7
A1110I	12" X 10"	7
A1112I	14" X 12"	7
A1113I	16" X 14"	7
A1114I	04" X 03"	50
A1115I	05" X 04"	50
A1116I	09" X 08"	16
A1117I	10" X 09"	12

Additional Reducer/Increaser sizes are available.
Please call our office for pricing and availability.

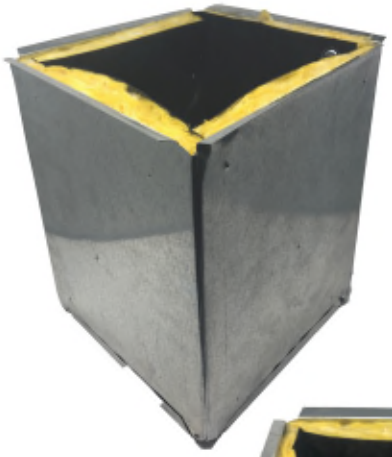

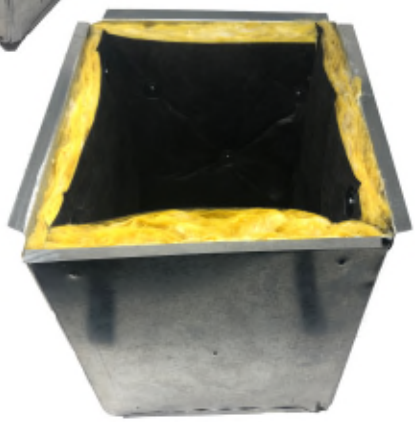

Plenums for any HVAC application are now available in the high quality you've come to expect from Joval.

Our Plenums are packaged in space saving boxes that are clearly labeled with the plenum size, in order to to protect against dirt and damage.

All Plenums are produced according to your specifications and needs.

Joval Plenums feature:

– 5 piece construction with button lock panels that are easily snapped together.

– High quality rotary duct liner available in R-4 and R-6
(R-8 is also available. Please call for special order pricing)

– Liner secured to the panels with weld pins and water based glue.

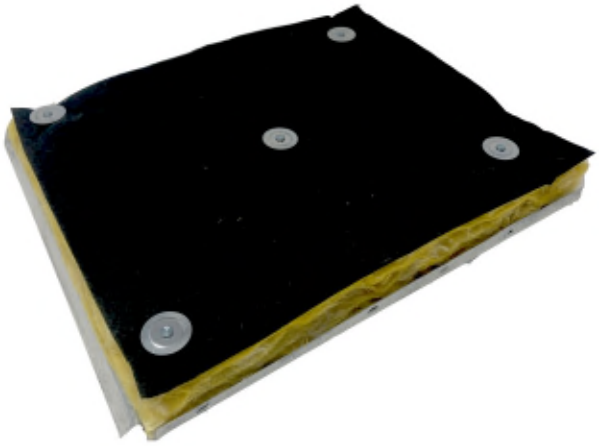

Please contact our sales team for additional information and pricing!

Sales@Joval.com
(504) 835-7247

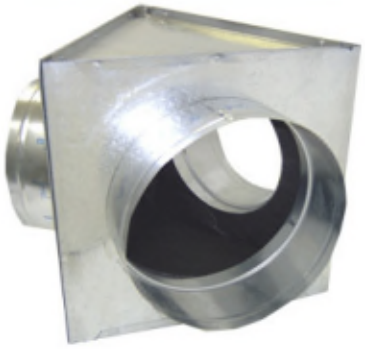

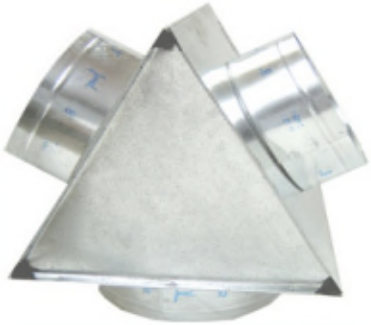

A1960 SERIES - R6 INSULATED WYES
NON-DAMPERED
(1 1/2 INCH INSULATION)

PART#	DESCRIPTION	PER PACK
A1960121010	12"X10"X10" R6	4
A1961	7"X5"X5" R6	4
A1962	8"X6"X6" R6	4
A1963	9"X7"X7" R6	4
A1964	10"X8"X8" R6	4
A1965	12"X8"X8" R6	4
A1966	12"X10"X8" R6	4
A1967	14"X12"X8" R6	4

D1960 SERIES - R6 INSULATED WYES
DAMPERED
(1 1/2 INCH INSULATION)

PART#	DESCRIPTION	PER PACK
D1960121010	12"X10"X10" R6	4
D1961	7"X5"X5" R6	4
D1962	8"X6"X6" R6	4
D1963	9"X7"X7" R6	4
D1964	10"X8"X8" R6	4
D1965	12"X8"X8" R6	4
D1966	12"X10"X8" R6	4
D1967	14"X12"X8" R6	4

INSULATED PANELS & ENDS
Used for assembling custom
Insulated Wyes & Mixing Boxes.

A200006 SERIES
R6 INSULATED PANELS & ENDS
(14" x 14")

PART#	DESCRIPTION	PER PACK
A200106	R6 Square End	16
A200206	R6 Triangular End	16
A200306	R6 Plain Panel	16
A200406	R6 4" Collar	7
A200506	R6 5" Collar	7
A200606	R6 6" Collar	7
A200706	R6 7" Collar	7
A200806	R6 8" Collar	7
A200906	R6 9" Collar	7
A201006	R6 10" Collar	7
A201206	R6 12" Collar	7

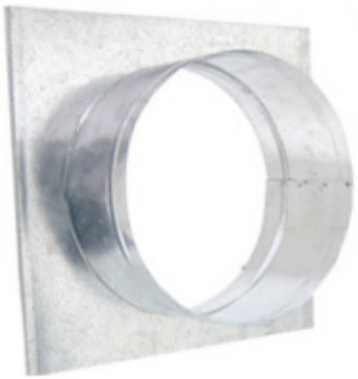

16" x 16" & 18" x 18" Panels are available as Special Orders.
R-8 Insulation is also available as a Special Order.
Please contact our Sales Team for details and pricing.

All Top & No Tap boxes are also available with a bottom flange option. To order these boxes with a bottom flange, please add BF to the end of the part number listed.

A2500 SERIES - TOP TAP INSULATED BOXES w/ FLANGE

(R4 - 1 INCH INSULATION)

PART#	DESCRIPTION	PER PACK	PART#	DESCRIPTION	PER PACK
A2501	06" X 06" - 05"	24	A2516	12" X 12" - 10"	12
A2502	08" X 04" - 05"	20	A2517	14" X 06" - 08"	12
A2503	08" X 08" - 06"	16	A2518	14" X 14" - 10"	6
A2504	08" X 08" - 07"	16	A2519	06" X 06" - 06"	24
A2505	08" X 08" - 08"	16	A2520	08" X 06" - 06"	14
A2506	10" X 06" - 05"	20	A2521	10" X 08" - 06"	12
A2507	10" X 06" - 06"	20	A2522	10" X 10" - 09"	12
A2508	10" X 06" - 07"	15	A2523	10" X 10"- 10"	12
A2509	10" X 10" - 07"	12	A2524	12" X 06" - 08"	15
A2510	10" X 10" - 08"	15	A2525	14" X 06" - 07"	12
A2511	12" X 06" - 06"	12	A2526	14" X 08" - 09"	12
A2512	12" X 06" - 07"	15	A2527	12" X 12" - 12"	10
A2513	12" X 08" - 08"	12	A2528	14" X 14" - 09"	6
A2514	12" X 12" - 08"	12	A2529	14" X 14" - 12"	6
A2515	12" X 12" - 09"	12	**A2599**	**Rails for Ins. boxes**	**150**

A2600 SERIES - TOP TAP INSULATED BOXES w/ FLANGE

(R6 - 1 1/2 INCH INSULATION)

PART#	DESCRIPTION	PER PACK	PART#	DESCRIPTION	PER PACK
A2600060604	06 x 06 - 04 R6	24	A2613	12 x 08 - 08 R6	12
A2600101006	10 x 10 - 06 R6	12	A2614	12 x 12 - 08 R6	12
A2600120809	12 x 08 - 09 R6	12	A2615	12 X 12-09 R6	12
A2600121207	12 x 12 - 07 R6	12	A2616	12 x 12 - 10 R6	12
A2601	06 x 06 - 05 R6	24	A2617	14 x 06 - 08 R6	12
A2602	08 x 04 - 05 R6	20	A2618	14 x 14 - 10 R6	6
A2603	08 x 08 - 06 R6	16	A2619	06 x 06 - 06 R6	24
A2604	08 x 08 - 07 R6	16	A2620	08 x 06 - 06 R6	14
A2605	08 x 08 - 08 R6	16	A2621	10 x 08 - 06 R6	12
A2606	10 x 06 - 05 R6	20	A2622	10 x 10 - 09 R6	12
A2607	10 x 06 - 06 R6	20	A2623	10 x 10 - 10 R6	12
A2608	10 x 06 - 07 R6	15	A2624	12 x 06 - 08 R6	15
A2609	10 x 10 - 07 R6	12	A2625	14 x 06 - 07 R6	12
A2610	10 x 10 - 08 R6	12	A2626	14 x 08 - 09 R6	12
A2611	12 x 06 - 06 R6	15	A2627	12 x 12 - 12 R6	10
A2612	12 x 06 - 07 R6	15	A2628	14 x 14 - 09 R6	6
			A2629	14 x 14 - 12 R6	6

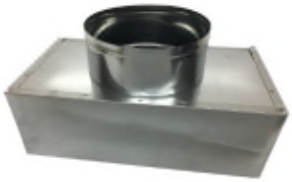

A2700 SERIES - TOP TAP INSULATED BOXES - NO FLANGE

(R6 - 1 1/2 INCH INSULATION)

PART#	DESCRIPTION	PER PACK	PART#	DESCRIPTION	PER PACK
A2701	06" X 06"- 05"	24	A2715	12" X 12" - 09"	12
A2702	08" X 04"- 05"	20	A2716	12" X 12" - 10"	12
A2703	08" X 08" - 06"	16	A2717	14" X 06" - 08"	12
A2704	08" X 08" - 07"	16	A2718	14" X 14" - 10"	6
A2705	08" X 08" - 08"	16	A2719	06" X 06" - 06"	24
A2706	10" X 06" - 05"	20	A2720	08" X 06" - 06"	14
A2707	10" X 06" - 06"	20	A2721	10" X 08" - 06"	12
A2708	10" X 06" - 07"	15	A2722	10" X 10" - 09"	12
A2709	10" X 10" - 07"	12	A2723	10" X 10" - 10"	12
A2710	10" X 10" - 08"	12	A2724	12" X 06" - 08"	15
A2711	12" X 06" - 06"	20	A2725	14" X 06" - 07"	12
A2712	12" X 06" - 07"	15	A2726	14" X 08" - 09"	12
A2713	12" X 08" - 08"	12	A2727	12" X 12" - 12"	10
A2714	12" X 12" - 08"	12	A2728	14" X 14" - 09"	6
			A2729	14" X 14" - 12"	6

A2900 SERIES - TOP TAP INSULATED BOXES - NO FLANGE

(R4 - 1 INCH INSULATION)

PART#	DESCRIPTION	PER PACK	PART#	DESCRIPTION	PER PACK
A2901	06"X 06"- 05"	24	A2916	12" X 12" - 10"	12
A2902	08" X 04" - 05"	20	A2917	14" X 06" - 08"	12
A2903	08" X 08" - 06"	16	A2918	14" X 14" - 10"	6
A2904	08" X 08" - 07"	16	A2919	06" X 06" - 06"	24
A2905	08" X 08" - 08"	16	A2920	08" X 06" - 06"	14
A2906	10" X 06" - 05"	20	A2921	10" X 08" - 06"	12
A2907	10" X 06" - 06"	20	A2922	10" X 10" - 09"	12
A2908	10" X 06" - 07"	15	A2923	10" X 10" - 10"	12
A2909	10" X 10" - 07"	12	A2924	12" X 06" - 08"	15
A2910	10" X 10" -08"	12	A2925	14" X 06" - 07"	12
A2911	12" X 06" - 06"	20	A2926	14" X 08" - 09"	10
A2912	12" X 06" - 07"	15	A2927	12" X 12" - 12"	10
A2913	12" X 08" - 08"	12	A2928	14" X 14" - 09"	6
A2914	12" X 12" - 08"	12	A2929	14" X 14" - 12"	6
A2915	12" X 12" - 09"	12			

SLANT TOP BOXES

All Slant Top Boxes are at a FIXED 30 Degree Angle.

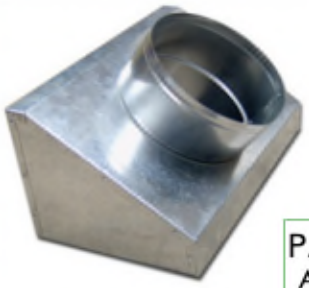

A5200 SERIES

(R6 - 1 1/2 INCH INSULATION)

PART#	DESCRIPTION	PER PACK
A5202	08" X 4" - 5"	20
A5207	10" X 6" - 6"	20
A5212	12" X 6" - 7"	15
A5217	14" X 6" - 8"	10
A5224	12" X 6" - 8"	16

A5300 SERIES

(R4 - 1 INCH INSULATION)

PART#	DESCRIPTION	PER PACK
A5302	08" x 4" - 5"	20
A5307	10" x 6" - 6"	20
A5312	12" x 6" - 7"	15
A5313	12" x 8" - 8"	12
A5317	14" x 6" - 8"	10
A5324	12" X 6" - 8"	16

A5000 SERIES
SIDE TAP INSULATED BOXES
(R4 - 1 INCH INSULATION)

PART#	DESCRIPTION	PER PACK
A5001	06" X 06" - 05"	12
A5002	08" X 04" - 05"	15
A5003	08" X 08" - 06"	15
A5004	08" X 08" - 07"	15
A5005	08" X 08" - 08"	15
A5007	10" X 06" - 06"	12
A5008	10" X 06" - 07"	12
A5009	10" X 10" - 07"	12
A5010	10" X 10" - 08"	12
A5011	12" X 06" - 06"	12
A5012	12" X 06" - 07"	12
A5014	12" X 12" - 08"	8
A5015	12" X 12" - 09"	6
A5017	14" X 06" - 08"	12
A5018	14" X 14" - 10"	1
A5019	06" X 06" - 06"	12
A5024	12" X 06" - 08"	12

A5600 SERIES
SIDE TAP INSULATED BOXES
(R6 - 1 1/2 INCH INSULATION)

PART#	DESCRIPTION	PER PACK
A5601	06x06-05 R6	12
A5602	08x04-05 R6	15
A5603	08x08-06 R6	15
A5604	08x08-07 R6	15
A5605	08x08-08 R6	15
A5607	10x06-06 R6	12
A5608	10x06-07 R6	12
A5609	10x10-07 R6	12
A5610	10x10-08 R6	12
A5611	12x06-06 R6	12
A5612	12x06-07 R6	12
A5614	12x12-08 R6	8
A5615	12x12-09 R6	6
A5617	14x06-08 R6	12
A5618	14x14-10 R6	1
A5619	06x06-06 R6	12
A5624	12x06-08 R6	12

NO TAP - INSULATED BOXES.

A5000000000 SERIES
(R4 - 1 INCH INSULATION)

PART#	DESCRIPTION	PER PACK
A5000060600	06" X 06"	12
A5000080400	08" X 04"	20
A5000080800	08" X 08"	15
A5000100600	10" X 06"	12
A5000101000	10" X 10"	12
A5000120600	12" X 06"	12
A5000120800	12" X 08"	12
A5000121200	12" X 12"	1
A5000140600	14" X 06"	1
A5000140800	14" X 08"	1
A5000141400	14" X 14"	1

A5600000000 SERIES
(R6 - 1 1/2 INCH INSULATION)

PART#	DESCRIPTION	PER PACK
A5600060600	06x06-00 R6	12
A5600080400	08x04-00 R6	20
A5600080800	08x08-00 R6	15
A5600100600	10x06-00 R6	12
A5600101000	10x10-00 R6	12
A5600120600	12x06-00 R6	12
A5600120800	12x08-00 R6	12
A5600121200	12x12-00 R6	1
A5600140600	14x06-00 R6	1
A5600140800	14x08-00 R6	1
A5600141400	14x14-00 R6	1

END TAP - INSULATED BOXES.

A6000 SERIES
(R4 - 1 INCH INSULATION)

PART#	DESCRIPTION	PER PACK
A6002	08" X 04" - 05"	15
A6007	10" X 06" - 06"	12
A6011	12" X 06" - 06"	12
A6012	12" X 06" - 07"	12
A6017	14" X 06" - 08"	10
A6024	12" X 06" - 08"	12

A6600 SERIES
(R6 - 1 1/2 INCH INSULATION)

PART#	DESCRIPTION	PER PACK
A6602	08" X 04" - 05"	15
A6607	10" X 06" - 06"	12
A6611	12" X 06" - 06"	12
A6612	12" X 06" - 07"	12
A6617	14" X 06" - 08"	10
A6624	12" X 06" - 08"	12

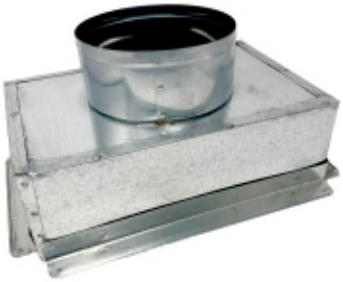

A5400 SERIES
4" TOP TAP INSULATED BOXES WITH NO FLANGE
(R4 - 1 INCH INSULATION)

PART#	DESCRIPTION	PER PACK
A5401	06"X 06"-05"	24
A5402	08" X 04"-05"	25
A5403	08" X 08" - 06"	16
A5404	08" X 08" -07"	16
A5405	08" X O8" - 08"	16
A5406	10" X 06" - 05"	20
A5407	10" X 06" - 06"	20
A5408	10" X 06"- 07"	15
A5409	10" X 10" - 07"	12
A5410	10" X 10" -08"	12
A5411	12" X 06" - 06"	20
A5412	12" X 06" - 07"	15
A5413	12" X 08" - 08"	12
A5414	12" X 12" - 08"	10
A5415	12" X 12" - 09	10
A5416	12" X 12" - 10"	10
A5417	14"X 06" - 08"	16
A5418	14"X14"- 10"	6
A5419	06" X 06"- 06"	24
A5420	08" X 06"- 06"	14
A5421	10" X 08"- 06"	12
A5422	10" X 10" - 09"	12
A5423	10" X 10" - 10"	12
A5424	12" X 06" - 08"	15
A5425	14" X 06" - 07"	10
A5426	14" X 08" - 09"	10
A5427	12" X 12" -12"	10
A5428	14" X 14"- 09"	6
A5429	14" X 14" - 12"	6

A5500 SERIES
4" TOP TAP INSULATED BOXES WITH BOTTOM FLANGE
(R4 - 1 INCH INSULATION)

PART#	DESCRIPTION	PER PACK
A5501	06"X 06"-05"	24
A5502	08" X 04"-05"	20
A5503	08" X 08" - 06"	16
A5504	08" X 08" -07"	16
A5505	08" X O8" - 08"	16
A5506	10" X 06" - 05"	20
A5507	10" X 06" - 06"	20
A5508	10" X 06"- 07"	15
A5509	10" X 10" - 07"	12
A5510	10" X 10" -08"	12
A5511	12" X 06" - 06"	20
A5512	12" X 06" - 07"	12
A5513	12" X 08" - 08"	12
A5514	12" X 12" - 08"	10
A5515	12" X 12" - 09	10
A5516	12" X 12" - 10"	10
A5517	14"X 06" - 08"	12
A5518	14"X14"- 10"	4
A5519	06" X 06"- 06"	24
A5520	08" X 06"- 06"	14
A5521	10" X 08"- 06"	12
A5522	10" X 10" - 09"	12
A5523	10" X 10" - 10"	12
A5524	12" X 06" - 08"	12
A5525	14" X 06" - 07"	10
A5526	14" X 08" - 09"	10
A5527	12" X 12" -12"	10
A5528	14" X 14"- 09"	4
A5529	14" X 14" - 12"	4

FACTORY SEALED INSULATED BOXES

Sealed on the inside!
Don't spend time painting the box!

No Mess. No waiting for it to dry.

Sealed with UL181 approved sealant.

Ask your supplier about a quote today!

All Top & No Tap boxes are also available with a bottom flange option. To order these boxes with a bottom flange, please add BF to the end of the part number listed.

A2600FS SERIES
TOP TAP SEALED WITH FLANGE
(R6 - 1 1/2 INCH INSULATION)

PART #	DESCRIPTION	PER PACK
A2601FS	06 x 06 - 05 R6	24
A2602FS	08 x 04 - 05 R6	20
A2603FS	08 x 08 - 06 R6	16
A2604FS	08 x 08 - 07 R6	16
A2605FS	08 x 08 - 08 R6	16
A2606FS	10 x 06 - 05 R6	20
A2607FS	10 x 06 - 06 R6	20
A2608FS	10 x 06 - 07 R6	15
A2609FS	10 x 10 - 07 R6	12
A2610FS	10 x 10 - 08 R6	12
A2611FS	12 x 06 - 06 R6	15
A2612FS	12 x 06 - 07 R6	15
A2613FS	12 x 08 - 08 R6	12
A2614FS	12 x 12 - 08 R6	12
A2615FS	12 X 12 - 09 R6	12
A2616FS	12 x 12 - 10 R6	12
A2617FS	14 x 06 - 08 R6	12
A2618FS	14 x 14 - 10 R6	6
A2619FS	06 x 06 - 06 R6	24
A2620FS	08 x 06 - 06 R6	14
A2621FS	10 x 08 - 06 R6	12
A2622FS	10 x 10 - 09 R6	12
A2623FS	10 x 10 - 10 R6	12
A2624FS	12 x 06 - 08 R6	15
A2625FS	14 x 06 - 07 R6	12
A2626FS	14 x 08 - 09 R6	12
A2627FS	12 x 12 - 12 R6	10
A2628FS	14 x 14 - 09 R6	6
A2629FS	14 x 14 - 12 R6	6
A2600060604FS	06 x 06 - 04 R6	24
A2600101006FS	10 x 10 - 06 R6	12
A2600120809FS	12 x 08 - 09 R6	12
A2600121207FS	12 x 12 - 07 R6	12

A5600FS SERIES
SIDE TAP SEALED
(R6 - 1 1/2 INCH INSULATION)

A5601FS	Side Tap Sealed	06x06-05 R6	12
A5602FS	Side Tap Sealed	08x04-05 R6	15
A5603FS	Side Tap Sealed	08x08-06 R6	15
A5604FS	Side Tap Sealed	08x08-07 R6	15
A5605FS	Side Tap Sealed	08x08-08 R6	15
A5607FS	Side Tap Sealed	10x06-06 R6	12
A5608FS	Side Tap Sealed	10x06-07 R6	12
A5609FS	Side Tap Sealed	10x10-07 R6	12
A5610FS	Side Tap Sealed	10x10-08 R6	12
A5611FS	Side Tap Sealed	12x06-06 R6	12
A5612FS	Side Tap Sealed	12x06-07 R6	12
A5614FS	Side Tap Sealed	12x12-08 R6	8
A5615FS	Side Tap Sealed	12x12-09 R6	6
A5617FS	Side Tap Sealed	14x06-08 R6	12
A5618FS	Side Tap Sealed	14x14-10 R6	1
A5619FS	Side Tap Sealed	06x06-06 R6	12
A5624FS	Side Tap Sealed	12x06-08 R6	12

A6600FS SERIES
END TAP SEALED
(R6 - 1 1/2 INCH INSULATION)

A6602FS	End Tap Sealed	08x04-05 R6	15
A6607FS	End Tap Sealed	10x06-06 R6	12
A6611FS	End Tap Sealed	12x06-06 R6	12
A6612FS	End Tap Sealed	12x06-07 R6	12
A6617FS	End Tap Sealed	14x06-08 R6	10
A6624FS	End Tap Sealed	12x06-08 R6	12

OTHER SIZES AND STYLES ARE AVAILABLE! PLEASE CONTACT OUR SALES TEAM FOR ADDITIONAL INFORMATION AND PRICING!

We can manufacture almost any size, with any fitting needed for your application.
Please call us for pricing and lead time on all special orders.

All pans are available with 3/4" or 1" PVC drain fittings or 3/4" Steel Nipples.
Pans are also available with welded or folded corner seams.

Please provide the folowing information when ordering:
-Length, Width and Height Dimensions
-Steel Gauge to be used
-Type of Drain/Nipple
-Drain/Nipple Location

CONDENSATE SAFETY PANS

Options	26 gauge	24 gauge	22 gauge
Corners	welded or folded	welded or folded	welded
Drain Options	3/4" pvc thread 3/4" metal nipple 3/4" pvc glue	3/4" pvc thread 3/4" metal nipple 3/4" pvc glue	3/4" metal nipple
Wall Height	1 1/2" 2" 2 1/2" 3"	1 1/2" 2" 2 1/2" 3"	2"

WATER HEATER PANS

Options	26 gauge
Corners	welded or folded
Drain Options	1" pvc glue 1" pvc thread
Wall Height	4"

NOW AVAILABLE
WITH FOLDED
CORNER SEAMS!

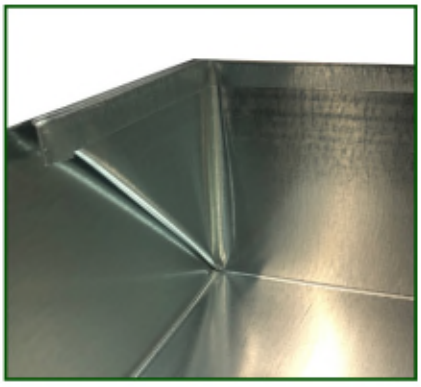

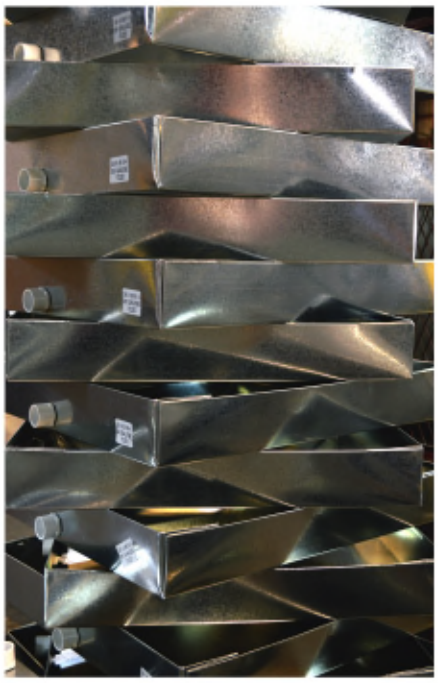

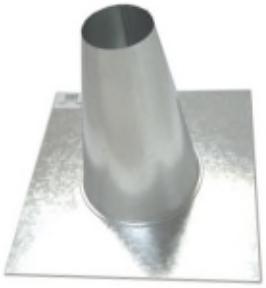

F0300 - F1400 SERIES

Flat & Pitched Roof Flanges

PART#	DESCRIPTION	PER PACK
F0300	3" FLAT	1
F0301	3" 1/12 pitch	1
F0302	3" 2/12 pitch	1
F0303	3" 3/12 pitch	1
F0304	3" 4/12 pitch	1
F0305	3" 5/12 pitch	1
F0306	3" 6/12 pitch	1
F0307	3" 7/12 pitch	1
F0308	3" 8/12 pitch	1
F0309	3" 9/12 pitch	1
F0310	3" 10/12 pitch	1
F0311	3" 11/12 pitch	1
F0312	3" 12/12 pitch	1
F0400	4" FLAT	1
F0401	4" 1/12 pitch	1
F0402	4" 2/12 pitch	1
F0403	4" 3/12 pitch	1
F0404	4" 4/12 pitch	1
F0405	4" 5/12 pitch	1
F0406	4" 6/12 pitch	1
F0407	4" 7/12 pitch	1
F0408	4" 8/12 pitch	1
F0409	4" 9/12 pitch	1
F0410	4" 10/12 pitch	1
F0411	4" 11/12 pitch	1
F0412	4" 12/12 pitch	1
F0500	5" FLAT	1
F0501	5" 1/12 pitch	1
F0502	5" 2/12 pitch	1
F0503	5" 3/12 pitch	1
F0504	5" 4/12 pitch	1
F0505	5" 5/12 pitch	1
F0506	5" 6/12 pitch	1
F0507	5" 7/12 pitch	1
F0508	5" 8/12 pitch	1
F0509	5" 9/12 pitch	1
F0510	5" 10/12 pitch	1
F0511	5" 11/12 pitch	1
F0512	5" 12/12 pitch	1
F0600	6" FLAT	1
F0601	6" 1/12 pitch	1
F0602	6" 2/12 pitch	1
F0603	6" 3/12 pitch	1
F0604	6" 4/12 pitch	1
F0605	6" 5/12 pitch	1
F0606	6" 6/12 pitch	1
F0607	6" 7/12 pitch	1
F0608	6" 8/12 pitch	1
F0609	6" 9/12 pitch	1
F0610	6" 10/12 pitch	1
F0611	6" 11/12 pitch	1
F0612	6" 12/12 pitch	1

PART #	DESCRIPTION	PER PACK
F0700	7" FLAT	1
F0701	7" 1/12 pitch	1
F0702	7" 2/12 pitch	1
F0703	7" 3/12 pitch	1
F0704	7" 4/12 pitch	1
F0705	7" 5/12 pitch	1
F0706	7" 6/12 pitch	1
F0707	7" 7/12 pitch	1
F0708	7" 8/12 pitch	1
F0709	7" 9/12 pitch	1
F0710	7" 10/12 pitch	1
F0711	7" 11/12 pitch	1
F0712	7" 12/12 pitch	1
F0800	8" FLAT	1
F0801	8" 1/12 pitch	1
F0802	8" 2/12 pitch	1
F0803	8" 3/12 pitch	1
F0804	8" 4/12 pitch	1
F0805	8" 5/12 pitch	1
F0806	8" 6/12 pitch	1
F0807	8" 7/12 pitch	1
F0808	8" 8/12 pitch	1
F0809	8" 9/12 pitch	1
F0810	8" 10/12 pitch	1
F0811	8" 11/12 pitch	1
F0812	8" 12/12 pitch	1
F1000	10" FLAT	1
F1001	10" 1/12 pitch	1
F1002	10" 2/12 pitch	1
F1003	10" 3/12 pitch	1
F1004	10" 4/12 pitch	1
F1005	10" 5/12 pitch	1
F1006	10" 6/12 pitch	1
F1007	10" 7/12 pitch	1
F1008	10" 8/12 pitch	1
F1009	10" 9/12 pitch	1
F1010	10" 10/12 pitch	1
F1011	10" 11/12 pitch	1
F1012	10" 12/12 pitch	1
F1200	12" FLAT	1
F1201	12" 1/12 pitch	1
F1202	12" 2/12 pitch	1
F1203	12" 3/12 pitch	1
F1204	12" 4/12 pitch	1
F1205	12" 5/12 pitch	1
F1206	12" 6/12 pitch	1
F1207	12" 7/12 pitch	1
F1208	12" 8/12 pitch	1
F1209	12" 9/12 pitch	1
F1210	12" 10/12 pitch	1
F1211	12" 11/12 pitch	1
F1212	12" 12/12 pitch	1
F1400	14" FLAT	1

COMBINATION ROOF FLANGES

F0300WB - F1400WB SERIES

Flat & Pitched Roof Flanges

Combination Roof Flanges are available in every size and pitch listed on page 21.

Please add WB to the end of the part number shown to specify that you would like to have the Wind Band cap attached to the flange.

LOW PROFILE ROOF VENTS

LOW PROFILE ROOF VENTS

For Kitchen and Bath Exhaust

F9100 - 9" Vent

F4100 - w/ 4" Ext. Collar

F4000D - 4" Vent w/ Damper

PART #	DESCRIPTION	PER PACK
F4000D	Vent 4" Type F - with Damper	1
F4100	Vent 4" Type F - w/ 4" Ext. Collar	1
F7000	Vent 7" Type F - Low Profile	1
F9100	Vent 9" Type F - Low Profile	1

Additional Low Profile Roof Vents are available.
Please call our Sales Team for pricing and availability.

LOW PROFILE LINE VENTS

LOW PROFILE LINE VENTS

Designed for freon lines, power supply lines or any plumbing lines you need to run.

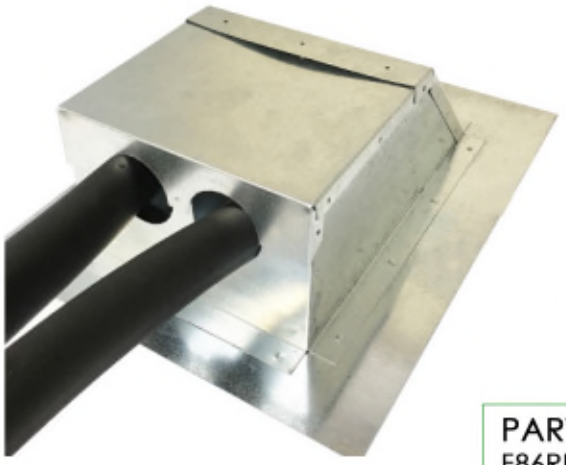

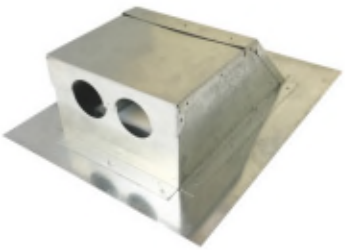

Removable cover for easy customization & installation.

PART #	DESCRIPTION	PER PACK
F86RLS	Low Profile Flange 8"x6" Refrig Line Set	1

Introducing the all new

Joval Goose Neck Jack

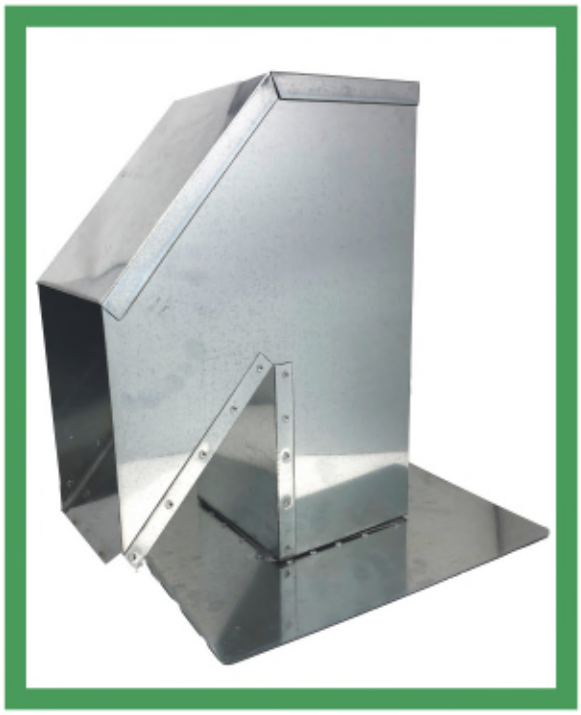

FGN-6 SERIES

2 pc - BASE & NECK with 16"-20" ADJUSTABLE HEIGHT

PART#	DESCRIPTION	PER PACK
FGN-6	6" x 6" with adust. height of 16"-20"	8

This new design allows you to penetrate roofing when running refrigeration or electrical lines. For more information on the FGN-6 please contact our Sales Team at Sales@Joval.com or call our office at (504) 835-7247.

GUTTER SEAL

PART #	DESCRIPTION
HGS5O	Huron Gutter Seal - 5oz per tube

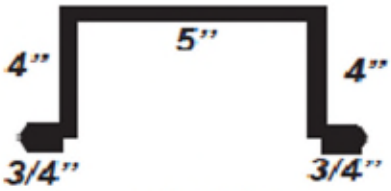

15" CUT TUBING COVER

Part # - TUBEC
Tubing Cover
4"x5"x4"
28 ga - 10' in length
Qty - 1

2"X1" ANGLE

PART #	DESCRIPTION
R34AN	Angle 1"x2" 24 ga 10'
R38AN	Angle 1"x2" 28 ga 10'
R48AN	Angle 2"x2" 28 ga 10'

Qty - 25 pc. per bundle

DUCT SADDLE

DS712V	DS712S	DS712
30 Per Case	25 Per Case	30 Per Case

NEW SELF-FASTENING LOCK

- HOLDS FLEXIBLE DUCTS STRAIGHT
- ALLOWS DUCTS TO CARRY FULL VOLUME OF AIR
- ELIMINATES KINKING & SAGGING WHICH PRODUCES FRICTION THUS CAUSING THE MOTOR TO USE MORE ENERGY
- REDUCES THE RISKS ASSOCIATED WITH EXCESSIVE ATTIC LADDER CLIMBING
- REDUCES THE AREAS WHERE CONDENSATION COLLECTS
- PREVENTS INTERFERENCE WITH THE DUCT'S THERMAL ABILITIES WHICH ARE NORMALLY HINDERED BY SPRAYED INSULATION
- ELEVATES DUCTS & HELPS PREVENT CONDENSATION ON THE OUTER JACKET
- ELIMINATES THE USE OF AN ELBOW AT THE PRE-INSULATED BOX

NOW AVAILABLE DIRECT FROM

Joval

MANUFACTURING COMPANY, INC.

120 Iris Ave. Jefferson, LA 70121
Phone - (504) 835-7247
www.JOVAL.com

US PATENT NUMBER 7540452

Atco. Working Together. Doing It Right.

13002400 SERIES
R4 - 1" - Flex Duct - Silver

PART #	DESCRIPTION	PER BAG	BAGS PER PACK
13002404	4" x 25' - Silver - R4	25'	20
13002405	5" x 25' - Silver - R4	25'	20
13002406	6" x 25' - Silver - R4	25'	20
13002407	7" x 25' - Silver - R4	25'	16
13002408	8" x 25' - Silver - R4	25'	16
13002409	9" x 25' - Silver - R4	25'	9
13002410	10" x 25' - Silver - R4	25'	9
13002412	12" x 25' - Silver - R4	25'	9
13002414	14" x 25' - Silver - R4	25'	9
13002416	16" x 25' - Silver - R4	25'	4
13002418	18" x 25' - Silver - R4	25'	4
13002420	20" x 25' - Silver - R4	25'	4

13602400 SERIES
R6 - 1 1/2" - Flex Duct - Silver

PART #	DESCRIPTION	PER BAG	BAGS PER PACK
13602404	4" x 25' - Silver - R6	25'	20
13602405	5" x 25' - Silver - R6	25'	20
13602406	6" x 25' - Silver - R6	25'	16
13602407	7" x 25' - Silver - R6	25'	16
13602408	8" x 25' - Silver - R6	25'	9
13602409	9" x 25' - Silver - R6	25'	9
13602410	10" x 25' - Silver - R6	25'	9
13602412	12" x 25' - Silver - R6	25'	9
13602414	14" x 25' - Silver - R6	25'	4
13602416	16" x 25' - Silver - R6	25'	4
13602418	18" x 25' - Silver - R6	25'	4
13602420	20" x 25' - Silver - R6	25'	n/a

04002500 SERIES
R4 - 1" - Mobile Home Poly Duct

PART #	DESCRIPTION	PER BAG
04002510	10" x 25' - MH Poly - R4	25'
04002512	12" x 25' - MH Poly - R4	25'
04002514	14" x 25' - MH Poly - R4	25'

04602500 SERIES
R4 - 1 1/2" - Mobile Home Poly Duct

PART #	DESCRIPTION	PER BAG
04602510	10" x 25' - MH Poly - R6	25'
04602512	12" x 25' - MH Poly - R6	25'
04602514	14" x 25' - MH Poly - R6	25'

R8 (2") available upon request. Please contact our office for additional information.

Description

ATCO #030, 036, and 031 are UL 181, Class 1 Air Ducts and are manufactured with a tri-directional fiberglass scrim reinforced, metallized polyester outer jacket. The inner core of all three products is air-tight and designed for low-to-medium operating pressures in HVAC systems. ATCO #036 and 031 have increased insulation for superior thermal performance.

FEATURES & BENEFITS

Air-tight Inner Core - Energy efficient / No fiberglass erosion into air stream.
Encapsulated Wire Helix - No unraveling when cut to length / Quick installation
Smooth Inner Core - Low friction loss / Low operating cost.
Thick Blanket of Fiberglass Insulation - Energy efficient / Excellent thermal characteristics
Tough Reinforced Metallized Polyester Jacket - Tear and puncture resistant / Low maintenance.
Lightweight Compact Carton - Reduces warehouse and Jobsite handling cost.

W0000 SERIES
STATIONARY VENTILATORS
(14"-36" Type W Vent Cap)

PART#	DESCRIPTION	PER PACK
W1400	Type 'W' Vent Cap 14"	1
W1600	Type 'W' Vent Cap 16"	1
W1800	Type 'W' Vent Cap 18"	1
W2000	Type 'W' Vent Cap 20"	1
W2400	Type 'W' Vent Cap 24"	1
W3000	Type 'W' Vent Cap 30"	1
W3600	Type 'W' Vent Cap 36"	1

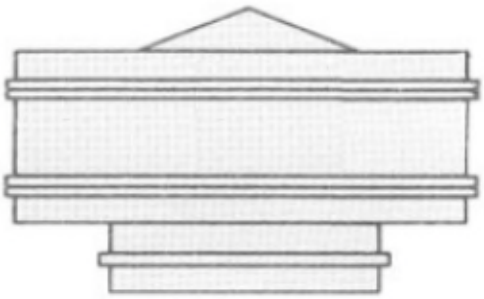

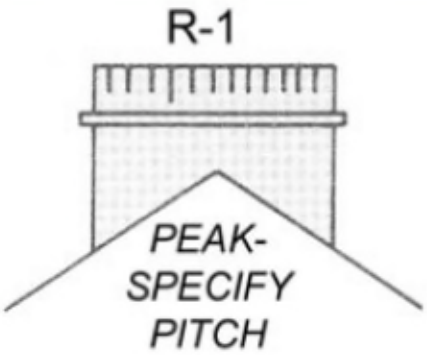

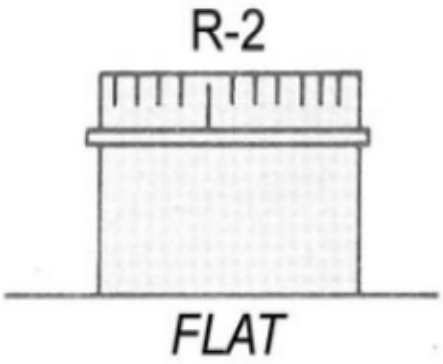

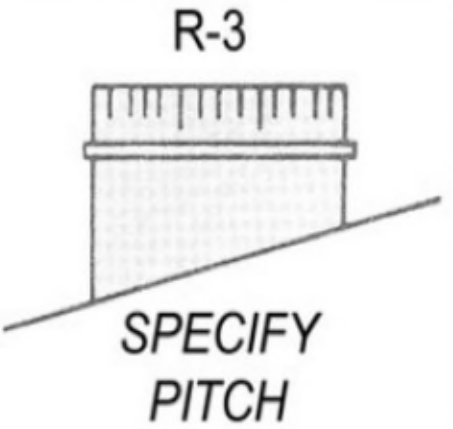

Q0000 SERIES
FIXED PITCH VENTILATOR BASES
(Flat, Ridge and Pitched)

PART#	DESCRIPTION	PER PACK
Q0600	Turbine Base 6" Flat R2	1
Q0800	Turbine Base 8" Flat R2	1
Q1000	Turbine Base 10" Flat R2	1
Q1200	Turbine Base 12" Flat R2	1
Q1400	Turbine Base 14" Flat R2	1
Q1600	Turbine Base 16" Flat R2 1	1
Q1800	Turbine Base 18" Flat R2 1	1
Q2000	Turbine Base 20" Flat R2 1	1
Q2400	Turbine Base 24" Flat R2 1	1
Q3000	Turbine Base 30" Flat R2 1	1
Q3600	Turbine Base 36" Flat R2 1	1
Q0600R1	Turbine Base 6" Ridge R1 1	1
Q0800R1	Turbine Base 8" Ridge R1 1	1
Q1000R1	Turbine Base 10" Ridge R1 1	1
Q1200R1	Turbine Base 12" Ridge R1 1	1
Q1400R1	Turbine Base 14" Ridge R1 1	1
Q1600R1	Turbine Base 16" Ridge R1 1	1
Q1800R1	Turbine Base 18" Ridge R1 1	1
Q2000R1	Turbine Base 20" Ridge R1 1	1
Q2400R1	Turbine Base 24" Ridge R1 1	1
Q3000R1	Turbine Base 30" Ridge R1 1	1
Q3600R1	Turbine Base 36" Ridge R1 1	1
Q0600R3	Turbine Base 6" Pitched R3 1	1
Q0800R3	Turbine Base 8" Pitched R3 1	1
Q1000R3	Turbine Base 10" Pitched R3 1	1
Q1200R3	Turbine Base 12" Pitched R3 1	1
Q1400R3	Turbine Base 14" Pitched R3 1	1
Q1600R3	Turbine Base 16" Pitched R3 1	1
Q1800R3	Turbine Base 18" Pitched R3 1	1
Q2000R3	Turbine Base 20" Pitched R3 1	1
Q2400R3	Turbine Base 24" Pitched R3 1	1
Q3000R3	Turbine Base 30" Pitched R3 1	1
Q3600R3	Turbine Base 36" Pitched R3 1	1

WT000 SERIES
WALL THIMBLES

PART#	DESCRIPTION	PACK
WT300	3" dia.	1
WT400	4" dia.	1
WT500	5" dia.	1
WT600	6" dia.	1
WT700	7" dia.	1
WT800	8" dia.	1

WT000 SERIES
VENT COLLARS

PART#	DESCRIPTION	PACK
VC300	3" dia.	1
VC400	4" dia.	1
VC500	5" dia.	1
VC600	6" dia.	1
VC700	7" dia.	1
VC800	8" dia.	1

W0000 SERIES
WIND BAND CAPS

PART#	DESCRIPTION	PACK
W0300	3" dia.	24
W0400	4" dia.	20
W0500	5" dia.	16
W0600	6" dia.	12
W0700	7" dia.	8
W0800	8" dia.	6
W1000	10" dia.	1
W1200	12" dia.	1

R0000 SERIES
VENT CAPS

PART#	DESCRIPTION	PACK
R0300	3" dia.	1
R0400	4" dia.	1
R0500	5" dia.	1
R0600	6" dia.	1
R0700	7" dia.	1

ROUND END CAPS

REC00 SERIES
ROUND END CAPS

PART#	DESCRIPTION	PER PACK
REC04	4 inch dia.	1
REC05	5 inch dia.	1
REC06	6 inch dia.	1
REC07	7 inch dia.	1
REC08	8 inch dia.	1
REC09	9 inch dia.	1
REC10	10 inch dia.	1
REC12	12 inch dia.	1
REC14	14 inch dia.	1
REC16	16 inch dia.	1
REC18	18 inch dia.	1
REC20	20 inch dia.	1
REC24	24 inch dia.	1

HANGER IRON

A2830 SERIES
HANGER IRON

A2830- 3/4" W. BY 100' Roll
Perforated Hanger iron
10 per case

MUST BE ORDERED IN CASE QUANTITIES

SLIPS & DRIVES

A7000 SERIES
SLIPS & DRIVES

PART #	DESCRIPTION	PER PACK
A7001	FLAT SLIPS- 60" long	50 per bundle
A7002	DRIVE CLEATS- 60" long	50 per bundle
A7001S	STANDING SLIP – 10'	10 per bundle

HEATER STANDS

HS000 SERIES
HEATER STANDS

PART#	DESCRIPTION	PER PACK
HS244	HEATER STAND 24"X4"	10
HS246	HEATER STAND 24"X6"	8
HS248	HEATER STAND 24"X8"	8
HS286	HEATER STAND 28"X6"	8
HS304	HEATER STAND 30"X4"	10
HS306	HEATER STAND 30"X6"	8
HS308	HEATER STAND 30"X8"	8
HS3010	HEATER STAND 30"X10"	8

Additional Heater Stand LENGTHS are available.
All Custom Lengths must be 4", 6", 8" or 10" in Height.
Please call for additional information and pricing.

A2100 SERIES
SHALLOW PROFILE
UNINSULATED REGISTER FITTINGS

PART#	DESCRIPTION	PER PACK
A2101	10" x 6" - 6"	18
A2102	12"x 6" - 7"	20
A2103	14" x 6" - 8"	16
A2104	10" x 8" - 8"	10
A2105	12" x 6" - 6"	12
A2106	14" x 6" - 7"	16
A2107	8" x 4" - 5"	12

A2300 SERIES
DEEP PROFILE
UNINSULATED REGISTER FITTINGS

PART#	DESCRIPTION	PER PACK
A2301	10" x 6" - 5"	20
A2302	10" x 6" - 6"	18
A2304	10" x 6" - 7"	10
A2305	12" x 6" - 6"	18
A2306	12" x 6" - 7"	12
A2307	12" x 6" - 8"	10
A2308	14" x 6" - 7"	10
A2309	14" x 6" - 8"	10

WE CAN ALSO PRODUCE ADDITIONAL SIZES TO THOSE LISTED HERE.
PLEASE CALL US FOR PRICING AND AVAILABILITY.

DRYER VENT

V5310C - WALL VENT
w/ Cleanout and Cap

VENT ADAPTER

PART#	DESCRIPTION	PER PACK
DV500	5" Dia Dryer Vent	1
DV600	6" Dia Dryer Vent	1
DV700	7" Dia Dryer Vent	1
DV800	8" Dia Dryer Vent	1
DV1000	10" Dia Dryer Vent	1
DVH4A	Dryer Vent Hood - Aluminum - 4"	12
DHC04	4" Dryer Hose Clamps	50
DH45A	Dryer Hose - 4"x5' Aluminum	6
V5310C	Wall Vent - 5"x3" w/ cleanout & adapter	1
V5310A	Wall Vent Adapter (ONLY)	1

TYPE B - DOUBLE WALL
for
Residential & Commercial Projects

Your Complete Residential Venting Solution

* Efficient, economical, and easily installed

* Crafted for use with all listed gas appliances having draft hoods, or other applications listed to be used with Type B Gas Vent

* Approved for such residential applications as boilers, furnaces, water heaters & space or wall heater venting

* Single or multi-appliance hook-ups

* UL/ULC approved

* Outside casing of galvalume steel

* Inside conduit of aluminum

Your Complete Commercial Venting Solution

* Prefabricated, used for venting approved gas burning equipment with flue gas temperatures at the draft hood not exceeding 470°F (245°C)

* Prestamped holes formed in the male and female couplers making it easy to align lengths and insert screws provided with each component

* A 1" air wall between the inner conduit of aluminum and the outer casing of galvalume offers high resistance to potential corrosion

* All components meet the highest standards recommended by UL and ULC

Joval has 3" - 14" available in stock for same day pick up or ship out.

Please call our Sales Team for pricing and availability.

Joval

MANUFACTURING COMPANY, INC.

NOW CARRYING SPIRAL PRODUCTS

Joval is Now Offering Spiral Duct and Fittings!

Single Wall 6"-16" Diameter Galvenized Readily Available

Insulated Double Wall - Made to Order

Take Offs of Mechanical Plans are Available

Paintgrip and Stainless are Also Available

For Information About Fittings Please Contact Our Office

Manufacturing
Delivering
GROWING

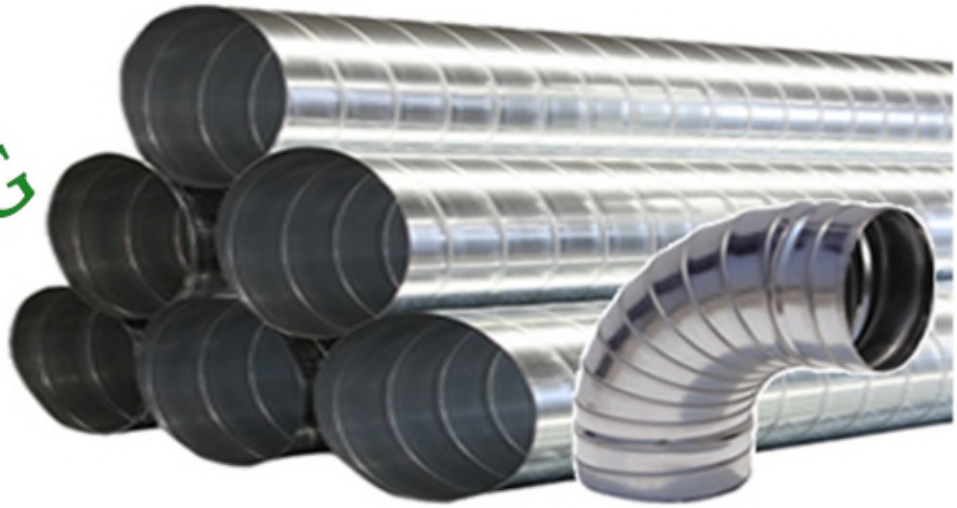

www.JOVAL.com

120 Iris Ave. Jefferson, LA 70121 / (504) 835-7247

SEMI RIGID ALUMINUM DUCT

MFX00X SERIES
SEMI-RIGID ALUMINUM DUCT

PART #	DESCRIPTION
MFX38X	3"x8' Semi-Rigid Aluminum Duct
MFX48X	4"x8' Semi-Rigid Aluminum Duct
MFX58X	5"x8' Semi-Rigid Aluminum Duct
MFX68X	6"x8' Semi-Rigid Aluminum Duct
MFX78X	7"x8' Semi-Rigid Aluminum Duct
MFX88X	8"x8' Semi-Rigid Aluminum Duct

These can be purchased individually.

The semi-rigid aluminum duct is ideal for applications where code requires an all aluminum product.

This duct is totally non combustible with a maximum operating temperature of 435°F.

Joval is now pleased to offer a new UL Listed & Marked version of the semi-rigid aluminum duct,produced by Dundas Jafine. This particular duct is UL2158A listed and marked and can be used in applications where the dryer manufacturer calls for a UL version of an all aluminum product. The UL duct is thicker than the standard version and new manufacturing technology incorporated into the duct allows for easy rotation and therefore more durable handling of the duct by the contractor.

LOMANCO VENTS

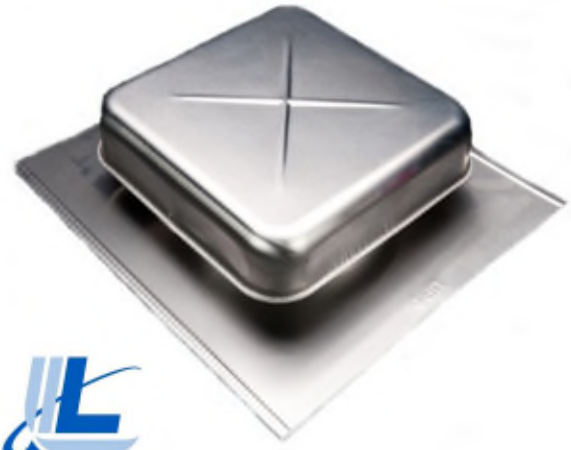

RV550 SERIES
LOMANCO 550 ROOF VENT

PART #	DESCRIPTION
RV550	9" Lomanco Roof Vent - Mill Finish

The Lomanco 550 series static vent is designed to continuously vent an attic environment. It utilizes air flow though the attic to remove heat and moisture. It features a rolled flange and weather tight seamed collar. The unique design also ensures that the vent is protected against pests of all types. This vent also features a large nailing flange which makes installation quick and easy. They can be installed on any roof pitch.

COMING SOON FROM *Joval*

UNINSULATED BRANCH WYES!

Please contact our office for details!

Buy Quality.
Buy Experience.
BUY JOVAL.

Joval

MANUFACTURING COMPANY, INC.

Proudly Producing The Highest
Quality Fittings In The HVAC & Roofing
Industries For Over 60 Years!

DESIGNED, MACHINED AND ASSEMBLED IN THE USA

Joval Manufacturing Company
120 Iris Avenue Jefferson, LA 70121
PO Box 10113 Jefferson, LA 70181

www.JOVAL.com