

Joval

MANUFACTURING COMPANY, INC.

Product Catalog - Volume 12

120 Iris Ave. / Jefferson, LA 70121 / Phone - (504)835-7247 / Fax - (504)835-6586

www.JOVAL.com

GENERAL INFORMATION

Joval

MANUFACTURING COMPANY, INC.

www.JOVAL.com

Phone - (504) 835-7247
Fax - (504) 835-6586

SALES EMAIL
Sales@JOVAL.com

PLANT LOCATION
120 Iris Ave.
Jefferson, LA 70121

OFFICE HOURS
Monday-Friday
8:00 AM - 4:30 PM
(Excluding all Major Holidays)

WILL CALL HOURS
Monday-Friday
9:00-11:00 AM and 1:00-3:00 PM
(Excluding all Major Holidays)

TABLE OF CONTENTS

Volume 12 | Product reference guide

Snaplock Pipe, Conductor Pipe & Brackets	1
Elbows & Diffusers	2
Diffusers	3
Diffusers, Register Fittings & Stack Boots	4
Wall Stacks & Stack Boots	5
Wall Thimbles, Vent Collars & Round End Caps	6
Wyes & Tees	7
Reducers, Increasers & Starting Collars	8
Duct Board Collars	9
Universal Duct Board Collars & Damper Hardware	10
Titeseal Adhesive Collars	11
Spin in Collars & Dampers	12
R6 Insulated Wyes & Panels	13
R8 Insulated Wyes & Panels	14
Top Tap Insulated Boxes	15
Bottom Flange Insulated Boxes	16–17
No Flange Insulated Boxes	17–18
Factory Sealed Insulated Boxes	19–21
No Tap & Side Tap Insulated Boxes	22
End Tap / Slant Top Boxes & Box Flanges	23
Duct Board Top Boxes	24
Furnace Platforms	25
Low Profile Line Vents, Wall Vents & Dryer Vents	26
Combo Roof Jacks & Low Profile Roof Vents	27
Roof Flanges	28
Stationary Ventilators & Bases	29
Wind Band Caps, Vent Caps, Texas Caps & Goose Neck Jacks	30
Flex Connectors & Hanger Iron	31
Plenums, Filter Plenums & Transitions	32
Pans	33
Filter Bases	34
Heater Stands & Filter Boxes	35
Angle Iron, Tubing Cover, Slips, Drives & Rails	36
Access Doors & Patch Panels	37
ECCO Double Wall	38

A0100 SERIES
STANDARD SNAPLOCK PIPE

PART#	DESCRIPTION	PER BUNDLE
A0104	4" x 5' - 30 ga	25 ft
A0105	5" x 5' - 30 ga	50 ft
A0106	6" x 5' - 30 ga	50 ft
A0107	7" x 5' - 30 ga	50 ft
A0108	8" x 5' - 30 ga	50 ft
A0109	9" x 5' - 30 ga	50 ft
A0110	10" x 5' - 30 ga	50 ft
A0112	12" x 5' - 30 ga	50 ft
A0114306000	14" x 5' - 30 ga	50 ft
A0114	14" x 3' - 26 ga	30 ft
A0116	16" x 3' - 26 ga	30 ft
A0118	18" x 3' - 26 ga	30 ft
A0120	20" x 3' - 26 ga	30 ft
A0124	24" x 3' - 26 ga	30 ft



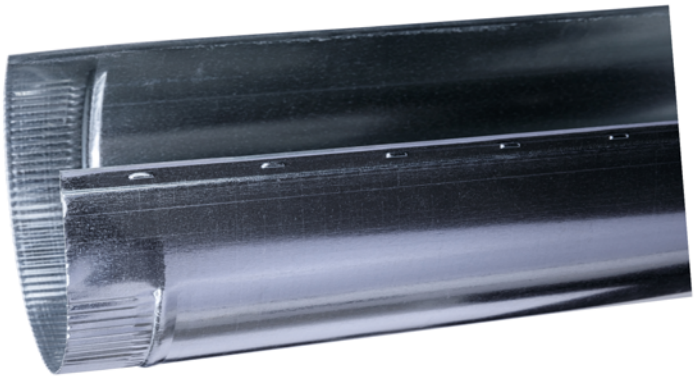

A0100266000 SERIES
26 GAUGE SNAPLOCK PIPE

PART#	DESCRIPTION	PER BUNDLE
A0104266000	4" x 5'	25 ft
A0105266000	5" x 5'	50 ft
A0106266000	6" x 5'	50 ft
A0107266000	7" x 5'	50 ft
A0108266000	8" x 5'	50 ft
A0109266000	9" x 5'	50 ft
A0110266000	10" x 5'	50 ft
A0112266000	12" x 5'	50 ft
A0114266000	14" x 5'	25 ft



CONDUCTOR PIPE

PART #	DESCRIPTION
C3311	Cond. Pipe 3" 30 Ga. 10'
C3311-72	Cond. Pipe 3" 30 Ga. 6'
C3611	Cond. Pipe 3" 26 Ga. 10'
C3611-72	Cond. Pipe 3" 26ga 6'
C3811	Cond. Pipe 3" 28 Ga. 10'
C3811-72	Cond. Pipe 3" 28 Ga. 6'
C4311	Cond. Pipe 4" 30 Ga. 10'
C4311-72	Cond. Pipe 4" 30 Ga. 6'
C4611	Cond. Pipe 4" 26 Ga. 10'
C4611-72	Cond. Pipe 4" 26 Ga. 6'
C4811	Cond. Pipe 4" 28 Ga. 10'
C4811-72	Cond. Pipe 4" 28 Ga. 6'
C5011	Cond. Pipe 5" 30 ga. 10' SEAMED
C5611	Cond. Pipe 5" 26 ga. 10' SEAMED
C5811	Cond. Pipe 5" 28 ga. 10' SEAMED
C6011	Cond. Pipe 6" 30 ga. 10' SEAMED
C6611	Cond. Pipe 6" 26 ga. 10' SEAMED
C6811	Cond. Pipe 6" 28 ga. 10' SEAMED
C7011	Cond. Pipe 7" 30 ga. 10' SEAMED
C7611	Cond. Pipe 7" 26 ga. 10' SEAMED
C7811	Cond. Pipe 7" 28 ga. 10' SEAMED
C8011	Cond. Pipe 8" 30 ga. 10' SEAMED
C8611	Cond. Pipe 8" 26 ga. 10' SEAMED
C8811	Cond. Pipe 8" 28 ga. 10' SEAMED



SB200 SERIES STAND OFF BRACKETS

STAND OFF BRACKETS ARE USED
FOR SINGLE & DOUBLE WALL PIPE

3"-6" ADJUSTABLE

PART# SB200 100 PER PACK

AVAILABLE IN PLAIN ROUND ONLY
Conductor Pipe is not sold in bundle quantites.
Pieces can be purchased individually.
Please call our sales team for bulk pricing.



A0200 SERIES
90 DEGREE
ADJUSTABLE

PART#	DESCRIPTION	PER BUNDLE
A0203	3 inch dia.	20
A0204	4 inch dia.	16
A0205	5 inch dia.	12
A0206	6 inch dia.	12
A0207	7 inch dia.	12
A0208	8 inch dia.	12
A0209	9 inch dia.	12
A0210	10 inch dia.	12
A0212	12 inch dia.	4
A0214	14 inch dia.	4
A0216	16 inch dia.	4
A0218	18 inch dia.	1
A0220	20 inch dia.	1
A0222	22 inch dia.	1
A0224	24 inch dia.	1



A0250 SERIES
90 DEGREE
SOLID/RIBBED

PART#	DESCRIPTION	PER BUNDLE
A0253	3 inch dia.	12
A0254	4 inch dia.	12
A0256	6 inch dia.	12

A0400 SERIES
STANDARD DIFFUSER

PART#	DESCRIPTION	PER PACK
A0401	5"X6"	8
A0402	6"X8"	12
A0403	6"X10"	12
A0404	7"X10"	12
A0405	8"X10"	12
A0406	8"X12"	10
A0407	9"X14"	6
A0408	6"X6"	20
A0409	7"X8"	12
A0410	8"X8"	8
A0411	9"X12"	10
A0412	9"X14"	5

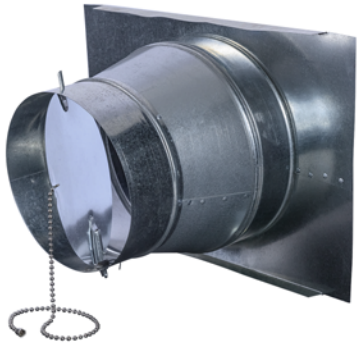



A020026 SERIES
26 GAUGE
90 DEGREE
ADJUSTABLE

PART#	DESCRIPTION	PER BUNDLE
A020326	3 inch dia.	20
A020426	4 inch dia.	16
A020526	5 inch dia.	12
A020626	6 inch dia.	12
A020726	7 inch dia.	12
A020826	8 inch dia.	12
A020926	9 inch dia.	12
A021026	10 inch dia.	12
A021226	12 inch dia.	4
A021426	14 inch dia.	4

All elbows are also offered in Straight options.
Inquire with our sales team for volume pricing



A0350 SERIES
45 DEGREE
SOLID/RIBBED

PART#	DESCRIPTION	PER BUNDLE
A0353	3 inch dia.	24
A0354	4 inch dia.	24
A0356	6 inch dia.	24

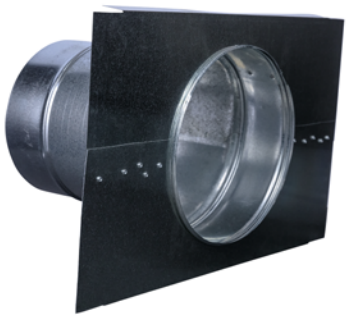

A0450 SERIES
ROUND DIFFUSERS WITH DAMPER

PART#	DESCRIPTION	PER PACK
A0451	5"X6"	12
A0452	6"X8"	10
A0453	6"X10"	10
A0454	7"X10"	10
A0455	8"X10"	10
A0456	8"X12"	10
A0457	9"X14"	5
A0458	6"X6"	20
A0459	7"X8"	10
A0460	8"X8"	8
A0461	9"X12"	10
A0462	10"X14"	5

A0500 SERIES
SQUARE DIFFUSERS

PART#	DESCRIPTION	PER PACK
A0501	6"X6"- 5"	20
A0502	7"X7"- 6"	12
A0503	9"X9"- 7"	8
A0504	12"X12"- 8"	15
A0505	6"X6"- 6"	16
A0506	8"X8"- 6"	24
A0507	8"X8"- 7"	24
A0508	8"X8"- 8"	24
A0509	10"X10"- 7"	18
A0510	10"X10"- 8"	18
A0511	12"X12"- 10"	5
A0512	14"X14"- 10"	1
A0513	9"X9"- 8"	18
A0514	10"X10"- 9"	18
A0515	12"X12"- 9"	12

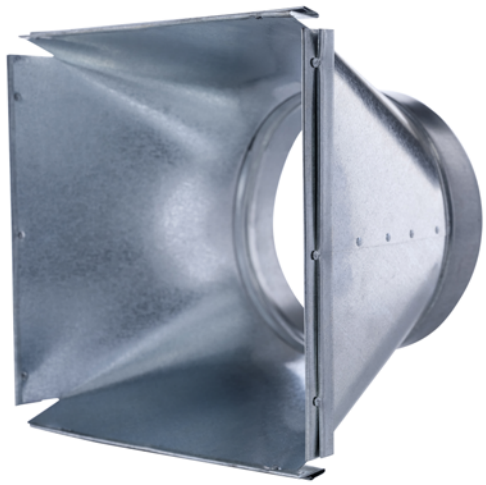

A0550 SERIES
FLANGED DIFFUSERS

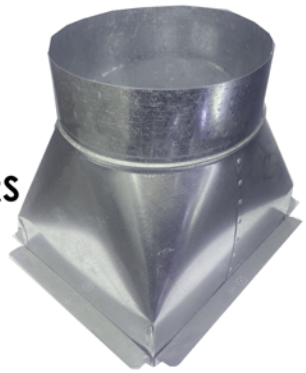

PART#	DESCRIPTION	PER PACK
A0550060604	06 x 06 - 04	24
A0550101006	10 x 10 - 06	12
A0550120809	12 x 08 - 09	12
A0550121207	12 x 12 - 07	12
A0550060605	06 x 06 - 05	24
A0550080405	08 x 04 - 05	20
A0550080806	08 x 08 - 06	16
A0550080807	08 x 08 - 07	16
A0550080808	08 x 08 - 08	16
A0550100605	10 x 06 - 05	20
A0550100606	10 x 06 - 06	20
A0550100607	10 x 06 - 07	15
A0550101007	10 x 10 - 07	12
A0550101008	10 x 10 - 08	12
A0550120606	12 x 06 - 06	15
A0550120607	12 x 06 - 07	15
A0550120808	12 x 08 - 08	12
A0550121208	12 x 12 - 08	12
A0550121209	12 X 12 - 09	12
A0550121210	12 x 12 - 10	12
A0550140608	14 x 06 - 08	12
A0550141410	14 x 14 - 10	6
A0550060606	06 x 06 - 06	24
A0550080606	08 x 06 - 06	14
A0550100806	10 x 08 - 06	12
A0550101009	10 x 10 - 09	12
A0550101010	10 x 10 - 10	12
A0550120608	12 x 06 - 08	15
A0550140607	14 x 06 - 07	12
A0550140809	14 x 08 - 09	12
A0550121212	12 x 12 - 12	10
A0550141409	14 x 14 - 09	6
A0550141412	14 x 14 - 12	6

A0560 SERIES
TALL FLANGED DIFFUSERS

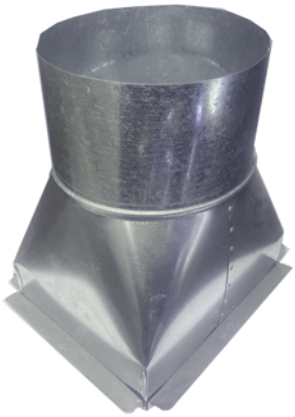

PART#	DESCRIPTION	PER PACK
A0560060604	06 x 06 - 04 Tall Collar	24
A0560101006	10 x 10 - 06 Tall Collar	12
A0560120809	12 x 08 - 09 Tall Collar	12
A0560121207	12 x 12 - 07 Tall Collar	12
A0560060605	06 x 06 - 05 Tall Collar	24
A0560080405	08 x 04 - 05 Tall Collar	20
A0560080806	08 x 08 - 06 Tall Collar	16
A0560080807	08 x 08 - 07 Tall Collar	16
A0560080808	08 x 08 - 08 Tall Collar	16
A0560100605	10 x 06 - 05 Tall Collar	20
A0560100606	10 x 06 - 06 Tall Collar	20
A0560100607	10 x 06 - 07 Tall Collar	15
A0560101007	10 x 10 - 07 Tall Collar	12
A0560101008	10 x 10 - 08 Tall Collar	12
A0560120606	12 x 06 - 06 Tall Collar	15
A0560120607	12 x 06 - 07 Tall Collar	15
A0560120808	12 x 08 - 08 Tall Collar	12
A0560121208	12 x 12 - 08 Tall Collar	12
A0560121209	12 X 12 - 09 Tall Collar	12
A0560121210	12 x 12 - 10 Tall Collar	12
A0560140608	14 x 06 - 08 Tall Collar	12
A0560141410	14 x 14 - 10 Tall Collar	6
A0560060606	06 x 06 - 06 Tall Collar	24
A0560080606	08 x 06 - 06 Tall Collar	14
A0560100806	10 x 08 - 06 Tall Collar	12
A0560101009	10 x 10 - 09 Tall Collar	12
A0560101010	10 x 10 - 10 Tall Collar	12
A0560120608	12 x 06 - 08 Tall Collar	15
A0560140607	14 x 06 - 07 Tall Collar	12
A0560140809	14 x 08 - 09 Tall Collar	12
A0560121212	12 x 12 - 12 Tall Collar	10
A0560141409	14 x 14 - 09 Tall Collar	6
A0560141412	14 x 14 - 12 Tall Collar	6

A8100 SERIES UNINSULATED SQUARE TO ROUND FITTINGS

PART #	DESCRIPTION	PER PACK
A8110100805	10" X 10" - 8" COLLAR	24
A8112120605	12" x 12"- 6" COLLAR	16
A8112121005	12" X 12" - 10" COLLAR	16
A8114141205	14" X 14" - 12" COLLAR	10

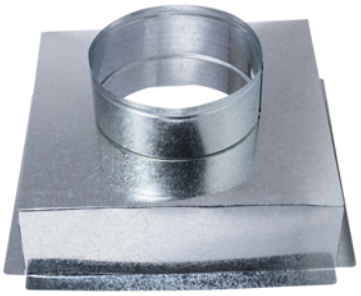

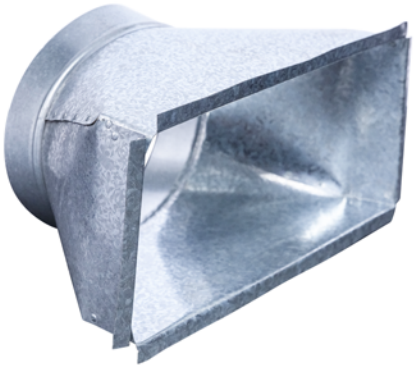

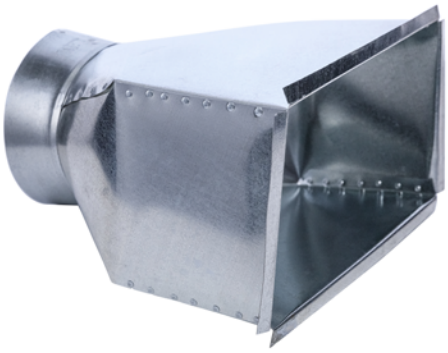

A2100 SERIES
SHALLOW PROFILE
UNINSULATED REGISTER FITTINGS

PART#	DESCRIPTION	PER PACK
A2101	10" x 6" - 6"	18
A2102	12"x 6" - 7"	20
A2103	14" x 6" - 8"	16
A2104	10" x 8" - 8"	10
A2105	12" x 6" - 6"	12
A2106	14" x 6" - 7"	16
A2107	8" x 4" - 5"	12

A2300 SERIES
DEEP PROFILE
UNINSULATED REGISTER FITTINGS

PART#	DESCRIPTION	PER PACK
A2301	10" x 6" - 5"	20
A2302	10" x 6" - 6"	18
A2304	10" x 6" - 7"	10
A2305	12" x 6" - 6"	18
A2306	12" x 6" - 7"	12
A2307	12" x 6" - 8"	10
A2308	14" x 6" - 7"	10
A2309	14" x 6" - 8"	10

WE CAN ALSO PRODUCE ADDITIONAL SIZES TO THOSE LISTED HERE.
PLEASE CALL US FOR PRICING AND AVAILABILITY.

A3010 SERIES - STACK BOOTS 90 deg. NARROW END

PART#	DESCRIPTION	PER PACK
A3002	10"X3 1/4"X06"	24
A3007	10"X3 1/4"X07"	24
A3008	10"X3 1/4"X08"	20

A3100 SERIES - STACK BOOTS (with center taper)

PART#	DESCRIPTION	PER PACK
A3101	8" X 3 1/4" X05"	1
A3102	10"X3 1/4"X06"	12
A3103	12"X3 1/4"X06"	1
A3104	12"X3 1/4"X07"	1
A3105	12"X3 1/4"X08"	1
A3106	14"X3 1/4"X08"	1
A3107	10"X3 1/4"X07"	20



WALL STACK

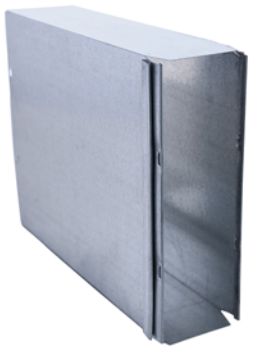

STYLE A ELBOW- 90 DEGREE

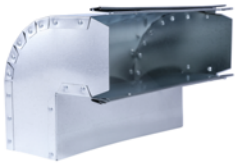

STYLE B ELBOW- 90 DEGREE

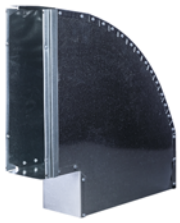

STYLE C ELBOW- 90 DEGREE



STYLE A - 45 DEGREE

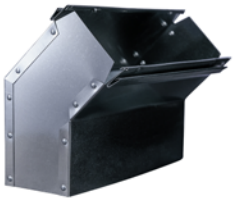

STYLE B - 45 DEGREE

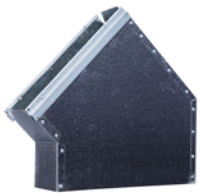

WS SERIES - WALL STACKS

PART #	DESCRIPTION
WS08325024	Wall Stack 8" x 3.25" x 24"
WS08325036	Wall Stack 8" x 3.25" x 36"
WS08325060	Wall Stack 8" x 3.25" x 60"
WS083250EC	End Cap For Wall Stk. 8" x 3.25"
WS08325A45	Wall Stack Elbow 8" x 3.25", 45 Deg Style A
WS08325A90	Wall Stack Elbow 8" x 3.25", 90 Deg Style A
WS08325B45	Wall Stack Elbow 8" x 3.25", 45 Deg Style B
WS08325B90	Wall Stack Elbow 8" x 3.25", 90 Deg Style B
WS10325012	Wall Stack 10" x 3.25" x 12"
WS10325018	Vent Connector, 2pc, 10" x 3.25" x 18"
WS10325024	Wall Stack 10" x 3.25" x 24"
WS10325036	Wall Stack 10" x 3.25" x 36"
WS10325060	Wall Stack 10" x 3.25" x 60"
WS103250EC	End Cap For Wall Stk. 10"x3.25"
WS10325A45	Wall Stack Elbow 10" x 3.25", 45 Deg Style A
WS10325A90	Wall Stack Elbow 10" x 3.25", 90 Deg Style A
WS10325B45	Wall Stack Elbow 10" x 3.25", 45 Deg Style B
WS10325B90	Wall Stack Elbow 10" x 3.25", 90 Deg Style B
WS10325C90	Wall Stack Elbow 10" x 3.25", 90 Deg Style C
WS12325012	Wall Stack 12" x 3.25" x 12"
WS12325024	Wall Stack 12" x 3.25" x 24"
WS12325036	Wall Stack 12" x 3.25" x 36"
WS12325060	Wall Stack 12" x 3.25" x 60"
WS123250EC	End Cap For Wall Stk. 12"x3.25"
WS12325A45	Wall Stack Elbow 12" x 3.25", 45 Deg Style A
WS12325A90	Wall Stack Elbow 12" x 3.25", 90 Deg Style A
WS12325B45	Wall Stack Elbow 12" x 3.25", 45 Deg Style B
WS12325B90	Wall Stack Elbow 12" x 3.25", 90 Deg Style B
WS14325012	Wall Stack 14" x 3.25" x 12"
WS14325024	Wall Stack 14" x 3.25" x 24"
WS14325036	Wall Stack 14" x 3.25" x 36"
WS14325048	Wall Stack 14" x 3.25" x 48"
WS14325060	Wall Stack 14" x 3.25" x 60"
WS143250EC	End Cap For Wall Stk. 14"x3.25"
WS14325A45	Wall Stack Elbow 14" x 3.25", 45 Deg Style A
WS14325A90	Wall Stack Elbow 14" x 3.25", 90 Deg Style A
WS14325B45	Wall Stack Elbow 14" x 3.25", 45 Deg Style B
WS14325B90	Wall Stack Elbow 14" x 3.25", 90 Deg Style B

Please specify stack size when ordering all Style A, B and Style C Elbows

A3010 SERIES - STACK BOOTS 90 deg. NARROW END

PART#	DESCRIPTION	PER PACK
A3012	10"X3 1/4"X06"	24
A3017	10"X3 1/4"X07"	24
A3018	10"X3 1/4"X08"	20

A3110 SERIES - STACK BOOTS 90 geg. WIDE END

PART#	DESCRIPTION	PER PACK
A3111	8" X 3 1/4" X05"	1
A3112	10"X3 1/4"X06"	12
A3113	12"X3 1/4"X06"	1
A3114	12"X3 1/4"X07"	1
A3115	12"X3 1/4"X08"	1
A3116	14"X3 1/4"X08"	1
A3117	10"X3 1/4"X07"	24

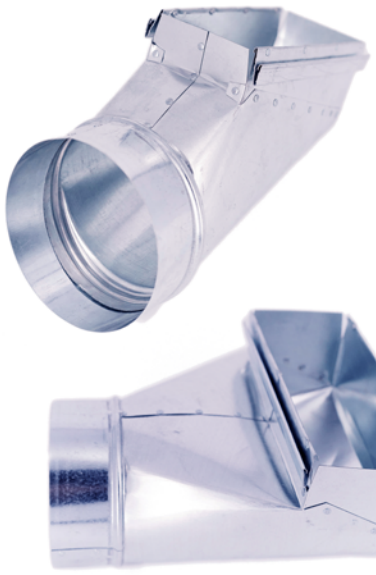

RAW EDGE STACK BOOTS AVAILABLE- SPECIFY STACK SIZE WHEN ORDERING

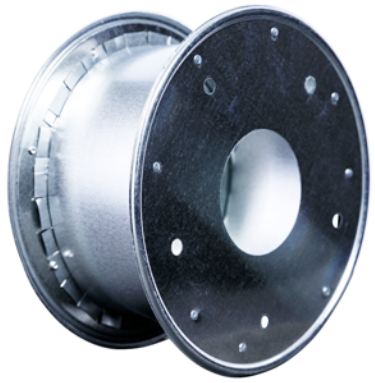

WT000 SERIES
WALL THIMBLES

PART#	DESCRIPTION	PER PACK
WT300	3" dia.	1
WT400	4" dia.	1
WT500	5" dia.	1
WT600	6" dia.	1
WT700	7" dia.	1
WT800	8" dia.	1

WT000 SERIES
VENT COLLARS

PART#	DESCRIPTION	PER PACK
VC300	3" dia.	1
VC400	4" dia.	1
VC500	5" dia.	1
VC600	6" dia.	1
VC700	7" dia.	1
VC800	8" dia.	1





REC00 SERIES
ROUND END CAPS

PART#	DESCRIPTION	PER PACK
REC04	4 inch dia.	1
REC05	5 inch dia.	1
REC06	6 inch dia.	1
REC07	7 inch dia.	1
REC08	8 inch dia.	1
REC09	9 inch dia.	1
REC10	10 inch dia.	1
REC12	12 inch dia.	1
REC14	14 inch dia.	1
REC16	16 inch dia.	1
REC18	18 inch dia.	1
REC20	20 inch dia.	1
REC24	24 inch dia.	1

REC00U SERIES
UNCRIMPED ROUND END CAPS

PART#	DESCRIPTION	PER PACK
REC04U	4 inch dia.	1
REC05U	5 inch dia.	1
REC06U	6 inch dia.	1
REC07U	7 inch dia.	1
REC08U	8 inch dia.	1
REC09U	9 inch dia.	1
REC10U	10 inch dia.	1
REC12U	12 inch dia.	1
REC14U	14 inch dia.	1
REC16U	16 inch dia.	1
REC18U	18 inch dia.	1
REC20U	20 inch dia.	1
REC24U	24 inch dia.	1



A0900 SERIES
UNINSULATED WYE



Additional sizes,gauges and crimps are available. Please call for information.

PART#	DESCRIPTION	PER PACK
A0901	07"X05"X05"	5
A0902	08"X06"X06"	12
A0903	09"X07"X07"	9
A0904	10"X08"X08"	6
A0905	12"X08"X08"	6
A0906	12"X10"X08"	4
A0907	14"X12"X08"	1
A0908	16"X14"X08"	1
A0909	08"X08"X06"	9
A0910	08"X07"X07"	8
A0911	10"X07"X07"	8
A0912	10"X08"X07"	6
A0913	10"X08"X06"	8
A0914	10"X09"X07"	6
A0915	08"X08"X08"	6
A0916	08"X07"X06"	12
A0917	09"X08"X06"	10
A0918	09"X08"X07"	6
A0919	12"X10"X07"	4
A0900120909	12"X09"X09"	1
A0900121010	12"X10"X10"	1

B0900 SERIES
UNINSULATED BRANCH WYE

PART#	DESCRIPTION	PER PACK
B0901	07"X05"X05"	28
B0902	08"X06"X06"	17
B0903	09"X07"X07"	12
B0904	10"X08"X08"	9
B0905	12"X08"X08"	6
B0906	12"X10"X08"	6
B0907	14"X12"X08"	1
B0908	16"X14"X08"	1
B0909	08"X08"X06"	14
B0910	08"X07"X07"	14
B0911	10"X07"X07"	10
B0912	10"X08"X07"	10
B0913	10"X08"X06"	10
B0914	10"X09"X07"	10
B0915	08"X08"X08"	6
B0916	08"X07"X06"	16
B0917	09"X08"X06"	14
B0918	09"X08"X07"	12
B0919	12"X10"X07"	8
B0900120909	12"X09"X09"	5
B0900121010	12"X10"X10"	5



Additional sizes, gauges, and crimps are available. Please call for information.

A0950 SERIES - UNINSULATED TEE



Additional sizes, gauges and crimps are available. Please call for information.

PART#	DESCRIPTION	PER PACK
A0951	08"X08"X08"	8
A0952	10"X10"X08"	4
A0953	12"X12"X08"	4
A0954	12"X12"X12"	1
A0955	14"X14"X14"	1
A0956	16"X16"X16"	1
A0957	06"X06"X06"	1
A0958	03"X03"X03"	1
A0959	04"X04"X04"	1
A0960	05"X05"X05"	1



A1100 SERIES
REDUCERS

PART#	DESCRIPTION	PER PACK
A1101	06" X 05"	20
A1102	07" X 06"	20
A1103	08" X 06"	12
A1104	08" X 07"	12
A1105	09" X 07"	16
A1106	10" X 06"	12
A1107	10" X 07"	12
A1108	10" X 08"	12
A1109	12" X 08"	7
A1110	12" X 10"	7
A1112	14" X 12"	7
A1113	16" X 14"	7
A1114	04" X 03"	1
A1115	05" X 04"	1
A1116	09" X 08"	16
A1117	10" X 09"	12

A1100I SERIES
INCREASERS

PART#	DESCRIPTION	PER PACK
A1101I	05" X 06"	20
A1102I	06" X 07"	20
A1104I	07" X 08"	12
A1105I	07" X 09"	16
A1106I	06" X 10"	12
A1107I	07" X 10"	12
A1109I	08" X 12"	7
A1110I	10" X 12"	7
A1113I	14" X 16"	7
A1115I	04" X 05"	1
A1116I	08" X 09"	16
A1117I	09" X 10"	12

RED SERIES ONE PIECE REDUCERS



Additional Reducer/Increaser sizes are available. Please call our office for pricing and availability.

PART#	DESCRIPTION	PER PACK
RED040326	4 - 3 ONE PIECE REDUCER 26ga	100
RED040330	4 - 3 ONE PIECE REDUCER 30ga	100
RED050426	5 - 4 ONE PIECE REDUCER 26ga	75
RED050430	5 - 4 ONE PIECE REDUCER 30ga	75
RED060526	6 - 5 ONE PIECE REDUCER 26ga	72
RED060530	6 - 5 ONE PIECE REDUCER 30ga	72
RED070626	7 - 6 ONE PIECE REDUCER 26ga	72
RED070630	7 - 6 ONE PIECE REDUCER 30ga	72
RED080726	8 - 7 ONE PIECE REDUCER 26ga	48
RED080730	8 - 7 ONE PIECE REDUCER 30ga	48
RED090826	9 - 8 ONE PIECE REDUCER 26ga	48
RED090830	9 - 8 ONE PIECE REDUCER 30ga	48
RED100926	10 - 9 ONE PIECE REDUCER 26ga	48
RED100930	10 - 9 ONE PIECE REDUCER 30ga	48

A1400 SERIES
Non-Dampered



PART#	DESCRIPTION	PER PACK
A1401	5 inch dia.	24
A1402	6 inch dia.	30
A1403	7 inch dia.	25
A1404	8 inch dia.	20
A1405	9 inch dia.	14
A1406	10 inch dia.	12
A1407	12 inch dia.	7
A1408	14 inch dia.	6
A1409	16 inch dia.	1
A1410	18 inch dia.	1
A1411	20 inch dia.	1
A1412	4 inch dia.	30

A1450 SERIES
Dampered



PART#	DESCRIPTION	PER PACK
A1451	5 inch dia.	24
A1452	6 inch dia.	30
A1453	7 inch dia.	25
A1454	8 inch dia.	20
A1455	9 inch dia.	14
A1456	10 inch dia.	12
A1457	12 inch dia.	5
A1458	14 inch dia.	5
A1459	16 inch dia.	4
A1460	18 inch dia.	1
A1461	20 inch dia.	1
A1462	4 inch dia.	30

A3600 SERIES
R6 Insulation - Non-Dampered



PART#	DESCRIPTION	PER PACK
A3604	Start Collar (D.B) 4" R6	15
A3605	Start Collar (D.B) 5" R6	30
A3606	Start Collar (D.B) 6" R6	18
A3607	Start Collar (D.B) 7" R6	32
A3608	Start Collar (D.B) 8" R6	24
A3609	Start Collar (D.B) 9" R6	18
A3610	Start Collar (D.B) 10" R6	14
A3612	Start Collar (D.B) 12" R6	12
A3614	Start Collar (D.B) 14" R6	5
A3616	Start Collar (D.B) 16" R6	4
A3618	Start Collar (D.B) 18" R6	8
A3620	Start Collar (D.B) 20" R6	7

D3600 SERIES
R6 Insulation - Dampered



PART#	DESCRIPTION	PER PACK
D3604	Start Collar (D.B) 4" w/Damp R6	15
D3605	Start Collar (D.B) 5" w/Damp R6	30
D3606	Start Collar (D.B) 6" w/Damp R6	18
D3607	Start Collar (D.B) 7" w/Damp R6	32
D3608	Start Collar (D.B) 8" w/Damp R6	24
D3609	Start Collar (D.B) 9" w/Damp R6	18
D3610	Start Collar (D.B) 10" w/Damp R6	14
D3612	Start Collar (D.B) 12" w/Damp R6	12
D3614	Start Collar (D.B) 14" w/Damp R6	5
D3616	Start Collar (D.B) 16" w/Damp R6	4
D3618	Start Collar (D.B) 18" w/Damp R6	8
D3620	Start Collar (D.B) 20" w/Damp R6	7

A3800 SERIES
R8 Insulation - Non-Dampered



PART#	DESCRIPTION	PER PACK
A3804	Start Collar (D.B) 4" R8	15
A3805	Start Collar (D.B) 5" R8	30
A3806	Start Collar (D.B) 6" R8	18
A3807	Start Collar (D.B) 7" R8	32
A3808	Start Collar (D.B) 8" R8	24
A3809	Start Collar (D.B) 9" R8	18
A3810	Start Collar (D.B) 10" R8	14
A3812	Start Collar (D.B) 12" R8	12
A3814	Start Collar (D.B) 14" R8	5
A3816	Start Collar (D.B) 16" R8	4
A3818	Start Collar (D.B) 18" R8	8
A3820	Start Collar (D.B) 20" R8	7

D3900 SERIES
R8 Insulation - Dampered



PART#	DESCRIPTION	PER PACK
D3904	Start Collar (D.B) 4" w/Damp R8	15
D3905	Start Collar (D.B) 5" w/Damp R8	30
D3906	Start Collar (D.B) 6" w/Damp R8	18
D3907	Start Collar (D.B) 7" w/Damp R8	32
D3908	Start Collar (D.B) 8" w/Damp R8	24
D3909	Start Collar (D.B) 9" w/Damp R8	18
D3910	Start Collar (D.B) 10" w/Damp R8	14
D3912	Start Collar (D.B) 12" w/Damp R8	12
D3914	Start Collar (D.B) 14" w/Damp R8	5
D3916	Start Collar (D.B) 16" w/Damp R8	4
D3918	Start Collar (D.B) 18" w/Damp R8	8
D3920	Start Collar (D.B) 20" w/Damp R8	7

Universal Collars with specially designed bendable tabs for R4, R6, and R8 applications!
Click together option available for easy portability and job site assembly!

A3800U SERIES
UNIVERSAL DUCT BOARD STARTING COLLAR



PART#	DESCRIPTION	PER PACK
A3804U	Start Collar(DB) 4" UNIVERSAL	24
A3805U	Start Collar(DB) 5" UNIVERSAL	40
A3806U	Start Collar(DB) 6" UNIVERSAL	24
A3807U	Start Collar(DB) 7" UNIVERSAL	40
A3808U	Start Collar(DB) 8" UNIVERSAL	36
A3809U	Start Collar(DB) 9" UNIVERSAL	24
A3810U	Start Collar(DB) 10" UNIVERSAL	18
A3812U	Start Collar(DB) 12" UNIVERSAL	12
A3814U	Start Collar(DB) 14" UNIVERSAL	12
A3816U	Start Collar(DB) 16" UNIVERSAL	9
A3818U	Start Collar(DB) 18" UNIVERSAL	10
A3820U	Start Collar(DB) 20" UNIVERSAL	9

D3900U SERIES
UNIVERSAL DUCT BOARD STARTING COLLAR WITH DAMPER

PART#	DESCRIPTION	PER PACK
D3904U	Start Collar(DB) 4" w/Damp UNIVERSAL	24
D3905U	Start Collar(DB) 5" w/Damp UNIVERSAL	32
D3906U	Start Collar(DB) 6" w/Damp UNIVERSAL	18
D3907U	Start Collar(DB) 7" w/Damp UNIVERSAL	32
D3908U	Start Collar(DB) 8" w/Damp UNIVERSAL	28
D3909U	Start Collar(DB) 9" w/Damp UNIVERSAL	20
D3910U	Start Collar(DB) 10" w/Damp UNIVERSAL	18
D3912U	Start Collar(DB) 12" w/Damp UNIVERSAL	12
D3914U	Start Collar(DB) 14" w/Damp UNIVERSAL	10
D3916U	Start Collar(DB) 16" w/Damp UNIVERSAL	7
D3918U	Start Collar(DB) 18"w/Damp UNIVERSAL	10
D3920U	Start Collar(DB) 20" w/Damp UNIVERSAL	9



DBC3800 SERIES
UNIVERSAL CLICK-TOGETHER DUCT BOARD STARTING COLLAR



PART#	DESCRIPTION	PER PACK
DBC3804	Click together Collar(DB) 4"	120
DBC3805	Click together Collar(DB) 5"	100
DBC3806	Click together Collar(DB) 6"	80
DBC3807	Click together Collar(DB) 7"	50
DBC3808	Click together Collar(DB) 8"	50
DBC3809	Click together Collar(DB) 9"	40
DBC3810	Click together Collar(DB) 10"	40
DBC3812	Click together Collar(DB) 12"	40
DBC3814	Click together Collar(DB) 14"	24
DBC3816	Click together Collar(DB) 16"	18
DBC3818	Click together Collar(DB) 18"	12
DBC3820	Click together Collar(DB) 20"	12



DAMPER HARDWARE (L to R)

PART#	DESCRIPTION	PER PACK
DDWN	WING NUT	100
DDRH	RAPIT HANDLE	100
DDTSB	THREADED SPRING BEARING	100
DDCLIP	CLIP	100
DDSRE	SLIDE RAPIT EXTENSION	100







A3200 SERIES
Flat - Non-Dampered

PART#	DESCRIPTION	PER PACK
A3204	4" Titeseal- flat	18
A3205	5" Titeseal- flat	18
A3206	6" Titeseal- flat	36
A3207	7" Titeseal- flat	24
A3208	8" Titeseal- flat	18
A3209	9" Titeseal- flat	14
A3210	10" Titeseal- flat	12
A3212	12" Titeseal- flat	9
A3214	14" Titeseal- flat	6
A3216	16" Titeseal- flat	6
A3218	18" Titeseal- flat	8
A3220	20" Titeseal- flat	7

D3300 SERIES
Flat - Dampered

PART#	DESCRIPTION	PER PACK
D3304	4" Titeseal- flat	18
D3305	5" Titeseal- flat	18
D3306	6" Titeseal- flat	36
D3307	7" Titeseal- flat	24
D3308	8" Titeseal- flat	18
D3309	9" Titeseal- flat	14
D3310	10" Titeseal- flat	12
D3312	12" Titeseal- flat	9
D3314	14" Titeseal- flat	6
D3316	16" Titeseal- flat	6
D3318	18" Titeseal- flat	7
D3320	20" Titeseal- flat	7



D3300S SERIES
Flat w/ Standoff Damper

PART#	DESCRIPTION	PER PACK
D3304S	4" Titeseal- flat	36
D3305S	5" Titeseal- flat	18
D3306S	6" Titeseal- flat	36
D3307S	7" Titeseal- flat	24
D3308S	8" Titeseal- flat	18
D3309S	9" Titeseal- flat	14
D3310S	10" Titeseal- flat	12
D3312S	12" Titeseal- flat	9
D3316S	16" Titeseal- flat	6
D3318S	18" Titeseal- flat	7



A3400 SERIES
Saddle - Non-Dampered

PART#	DESCRIPTION	PER PACK
A3404	4" Titeseal- saddle	18
A3405	5" Titeseal- saddle	18
A3406	6" Titeseal- saddle	36
A3407	7" Titeseal- saddle	24
A3408	8" Titeseal- saddle	18
A3409	9" Titeseal- saddle	14
A3410	10" Titeseal- saddle	12
A3412	12" Titeseal- saddle	6



D3500 SERIES
Saddle - Dampered

PART#	DESCRIPTION	PER PACK
D3504	4" Titeseal- saddle	18
D3505	5" Titeseal- saddle	18
D3506	6" Titeseal- saddle	36
D3507	7" Titeseal- saddle	24
D3508	8" Titeseal- saddle	18
D3509	9" Titeseal- saddle	12
D3510	10" Titeseal- saddle	12
D3512	12" Titeseal- saddle	9



A1500 SERIES
Non-Dampered

PART#	DESCRIPTION	PER PACK
A1501	5 inch dia.	30
A1502	6 inch dia.	24
A1503	7 inch dia.	18
A1504	8 inch dia.	12
A1505	9 inch dia.	12
A1506	10 inch dia.	8
A1507	12 inch dia.	5
A1508	14 inch dia.	3
A1509	16 inch dia.	3
A1510	18 inch dia.	1
A1511	20 inch dia.	1
A1512	4 inch dia.	1

D1500 SERIES
Dampered

PART#	DESCRIPTION	PER PACK
D1501	5 inch dia.	30
D1502	6 inch dia.	24
D1503	7 inch dia.	18
D1504	8 inch dia.	12
D1505	9 inch dia.	12
D1506	10 inch dia.	8
D1507	12 inch dia.	5
D1508	14 inch dia.	3
D1509	16 inch dia.	3
D1510	18 inch dia.	1
D1511	20 inch dia.	1
D1512	4 inch dia.	1



S1500 SERIES
Non-Dampered w/ Scoop

PART#	DESCRIPTION	PER PACK
S1501	5 inch dia.	30
S1502	6 inch dia.	24
S1503	7 inch dia.	18
S1504	8 inch dia.	12
S1505	9 inch dia.	12
S1506	10 inch dia.	8
S1507	12 inch dia.	5
S1508	14 inch dia.	3
S1509	16 inch dia.	3
S1510	18 inch dia.	1
S1511	20 inch dia.	1
S1512	4 inch dia.	1

A1550 SERIES
Dampered w/ Scoop

PART#	DESCRIPTION	PER PACK
A1551	5 inch dia.	30
A1552	6 inch dia.	24
A1553	7 inch dia.	18
A1554	8 inch dia.	12
A1555	9 inch dia.	12
A1556	10 inch dia.	8
A1557	12 inch dia.	5
A1558	14 inch dia.	3
A1559	16 inch dia.	3
A1560	18 inch dia.	1
A1561	20 inch dia.	1
A1562	4 inch dia.	1

D1300 SERIES DAMPERS

PART#	DESCRIPTION	PER PACK
D1304	4 inch dia.	1
D1305	5 inch dia.	1
D1306	6 inch dia.	1
D1307	7 inch dia.	1
D1308	8 inch dia.	1
D1309	9 inch dia.	1
D1310	10 inch dia.	1
D1312	12 inch dia.	1
D1314	14 inch dia.	1
D1316	16 inch dia.	1
D1318	18 inch dia.	1
D1320	20 inch dia.	1

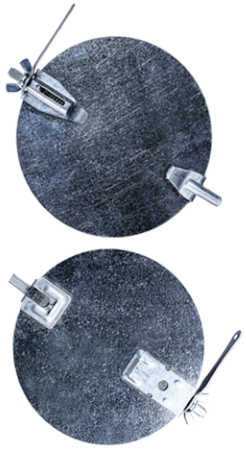

D13500 SERIES INLINE DAMPERS



PART#	DESCRIPTION	PER PACK
D13504	4 inch dia. Inline	1
D13505	5 inch dia. Inline	1
D13506	6 inch dia. Inline	25
D13507	7 inch dia. Inline	18
D13508	8 inch dia. Inline	12
D13510	10 inch dia. Inline	1
D13512	12 inch dia. Inline	1

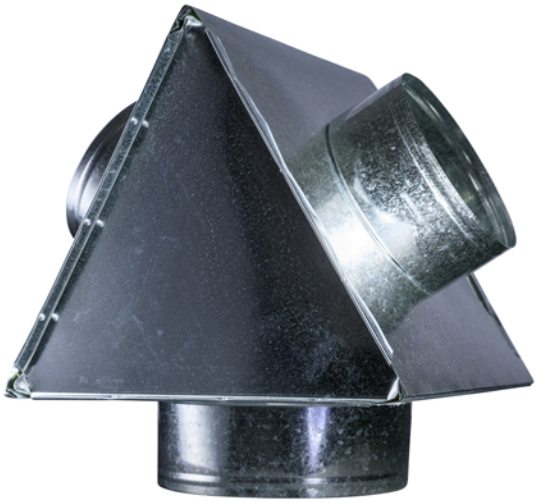

A1960 SERIES - R6 INSULATED WYES
NON-DAMPERED
(1 1/2 INCH INSULATION)

PART#	DESCRIPTION	PER PACK
A1960121010	12"X10"X10" R6	4
A1961	7"X5"X5" R6	4
A1962	8"X6"X6" R6	4
A1963	9"X7"X7" R6	4
A1964	10"X8"X8" R6	4
A1965	12"X8"X8" R6	4
A1966	12"X10"X8" R6	4
A1967	14"X12"X8" R6	4



D1960 SERIES - R6 INSULATED WYES
DAMPERED
(1 1/2 INCH INSULATION)

PART#	DESCRIPTION	PER PACK
D1961	7"X5"X5" R6	4
D1962	8"X6"X6" R6	4
D1963	9"X7"X7" R6	4
D1964	10"X8"X8" R6	4
D1965	12"X8"X8" R6	4
D1966	12"X10"X8" R6	4

ADDITIONAL SIZES AVAILABLE ON REQUEST

R6 INSULATED PANELS & ENDS
Used for assembling custom
Insulated Wyes & Mixing Boxes.



A200006 SERIES
R6 INSULATED PANELS & ENDS
(14" x 14")

PART#	DESCRIPTION	PER PACK
A200106	R6 Square End	16
A200206	R6 Triangular End	16
A200306	R6 Plain Panel	16
A200406	R6 4" Collar	7
A200506	R6 5" Collar	7
A200606	R6 6" Collar	7
A200706	R6 7" Collar	7
A200806	R6 8" Collar	7
A200906	R6 9" Collar	7
A201006	R6 10" Collar	7
A201206	R6 12" Collar	7



16" x 16" & 18" x 18" Panels are available as Special Orders.
Please contact our Sales Team for details and pricing.

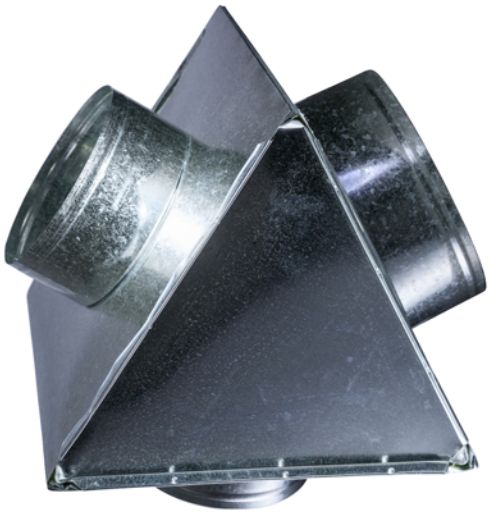



A1980 SERIES - R8 INSULATED WYES
NON-DAMPERED
(2 INCH INSULATION)

PART#	DESCRIPTION	PER PACK
A1980121010	12"X10"X10" R8	4
A1981	7"X5"X5" R8	4
A1982	8"X6"X6" R8	4
A1983	9"X7"X7" R8	4
A1984	10"X8"X8" R8	4
A1985	12"X8"X8" R8	4
A1986	12"X10"X8" R8	4
A1987	14"X12"X8" R8	4

D1980 SERIES - R8 INSULATED WYES
DAMPERED
(2 INCH INSULATION)

PART#	DESCRIPTION	PER PACK
D1981	7"X5"X5" R8	4
D1982	8"X6"X6" R8	4
D1983	9"X7"X7" R8	4
D1984	10"X8"X8" R8	4
D1985	12"X8"X8" R8	4
D1986	12"X10"X8" R8	4

ADDITIONAL SIZES AVAILABLE ON REQUEST

R8 INSULATED PANELS & ENDS
Used for assembling custom
Insulated Wyes & Mixing Boxes.





A200008 SERIES
R8 INSULATED PANELS & ENDS
(14" x 14")

PART#	DESCRIPTION	PER PACK
A200108	R8 Square End	16
A200208	R8 Triangular End	16
A200308	R8 Plain Panel	16
A200408	R8 4" Collar	7
A200508	R8 5" Collar	7
A200608	R8 6" Collar	7
A200708	R8 7" Collar	7
A200808	R8 8" Collar	7
A200908	R8 9" Collar	7
A201008	R8 10" Collar	7
A201208	R8 12" Collar	7

16" x 16" & 18" x 18" Panels are available as Special Orders.
Please contact our Sales Team for details and pricing.

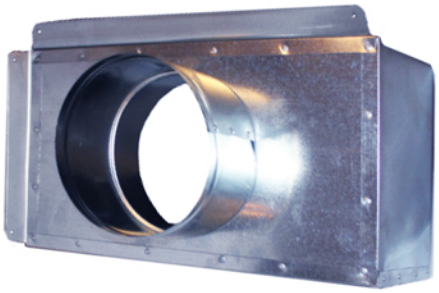

TOP TAP TOP FLANGE INSULATED BOXES

A2600 SERIES- TOP TAP INSULATED BOXES 6" TALL - R6 1.5" INSULATION

PART#	DESCRIPTION	PER PACK
A2600060604	06 x 06 - 04 R6 Top Tap Top Flange	24
A2600101006	10 x 10 - 06 R6 Top Tap Top Flange	12
A2600120809	12 x 08 - 09 R6 Top Tap Top Flange	12
A2600121207	12 x 12 - 07 R6 Top Tap Top Flange	12
A2601	06 x 06 - 05 R6 Top Tap Top Flange	24
A2602	08 x 04 - 05 R6 Top Tap Top Flange	20
A2603	08 x 08 - 06 R6 Top Tap Top Flange	16
A2604	08 x 08 - 07 R6 Top Tap Top Flange	16
A2605	08 x 08 - 08 R6 Top Tap Top Flange	16
A2606	10 x 06 - 05 R6 Top Tap Top Flange	20
A2607	10 x 06 - 06 R6 Top Tap Top Flange	20
A2608	10 x 06 - 07 R6 Top Tap Top Flange	15
A2609	10 x 10 - 07 R6 Top Tap Top Flange	12
A2610	10 x 10 - 08 R6 Top Tap Top Flange	12
A2611	12 x 06 - 06 R6 Top Tap Top Flange	20
A2612	12 x 06 - 07 R6 Top Tap Top Flange	15
	cont ->	

PART#	DESCRIPTION	PER PACK
A2613	12 x 08 - 08 R6 Top Tap Top Flange	16
A2614	12 x 12 - 08 R6 Top Tap Top Flange	12
A2615	12 X 12-09 R6 Top Tap Top Flange	12
A2616	12 x 12 - 10 R6 Top Tap Top Flange	12
A2617	14 x 06 - 08 R6 Top Tap Top Flange	12
A2618	14 x 14 - 10 R6 Top Tap Top Flange	6
A2619	06 x 06 - 06 R6 Top Tap Top Flange	24
A2620	08 x 06 - 06 R6 Top Tap Top Flange	14
A2621	10 x 08 - 06 R6 Top Tap Top Flange	12
A2622	10 x 10 - 09 R6 Top Tap Top Flange	12
A2623	10 x 10 - 10 R6 Top Tap Top Flange	12
A2624	12 x 06 - 08 R6 Top Tap Top Flange	15
A2625	14 x 06 - 07 R6 Top Tap Top Flange	12
A2626	14 x 08 - 09 R6 Top Tap Top Flange	10
A2627	12 x 12 - 12 R6 Top Tap Top Flange	12
A2628	14 x 14 - 09 R6 Top Tap Top Flange	6
A2629	14 x 14 - 12 R6 Top Tap Top Flange	6

A4900 SERIES- TOP TAP INSULATED BOXES 6" TALL - R8 2" INSULATION

PART#	DESCRIPTION	PER PACK
A4900060604	06 x 06 - 04 R8 Top Tap Top Flange	24
A4900101006	10 x 10 - 06 R8 Top Tap Top Flange	12
A4900120809	12 x 08 - 09 R8 Top Tap Top Flange	12
A4900121207	12 x 12 - 07 R8 Top Tap Top Flange	12
A4901	06 x 06 - 05 R8 Top Tap Top Flange	24
A4902	08 x 04 - 05 R8 Top Tap Top Flange	20
A4903	08 x 08 - 06 R8 Top Tap Top Flange	16
A4904	08 x 08 - 07 R8 Top Tap Top Flange	16
A4905	08 x 08 - 08 R8 Top Tap Top Flange	16
A4906	10 x 06 - 05 R8 Top Tap Top Flange	20
A4907	10 x 06 - 06 R8 Top Tap Top Flange	20
A4908	10 x 06 - 07 R8 Top Tap Top Flange	15
A4909	10 x 10 - 07 R8 Top Tap Top Flange	12
A4910	10 x 10 - 08 R8 Top Tap Top Flange	12
A4911	12 x 06 - 06 R8 Top Tap Top Flange	20
A4912	12 x 06 - 07 R8 Top Tap Top Flange	15
	cont ->	

PART#	DESCRIPTION	PER PACK
A4913	12 x 08 - 08 R8 Top Tap Top Flange	12
A4914	12 x 12 - 08 R8 Top Tap Top Flange	12
A4915	12 X 12-09 R8 Top Tap Top Flange	12
A4916	12 x 12 - 10 R8 Top Tap Top Flange	12
A4917	14 x 06 - 08 R8 Top Tap Top Flange	12
A4918	14 x 14 - 10 R8 Top Tap Top Flange	6
A4919	06 x 06 - 06 R8 Top Tap Top Flange	24
A4920	08 x 06 - 06 R8 Top Tap Top Flange	14
A4921	10 x 08 - 06 R8 Top Tap Top Flange	12
A4922	10 x 10 - 09 R8 Top Tap Top Flange	12
A4923	10 x 10 - 10 R8 Top Tap Top Flange	12
A4924	12 x 06 - 08 R8 Top Tap Top Flange	15
A4925	14 x 06 - 07 R8 Top Tap Top Flange	12
A4926	14 x 08 - 09 R8 Top Tap Top Flange	10
A4927	12 x 12 - 12 R8 Top Tap Top Flange	12
A4928	14 x 14 - 09 R8 Top Tap Top Flange	6
A4929	14 x 14 - 12 R8 Top Tap Top Flange	6

A4600 SERIES- TOP TAP INSULATED BOXES 4" TALL - R6 1.5" INSULATION

PART#	DESCRIPTION	PER PACK
A4600060604	06 x 06 - 04 R6 Top Tap Top Flange	24
A4600101006	10 x 10 - 06 R6 Top Tap Top Flange	14
A4600120809	12 x 08 - 09 R6 Top Tap Top Flange	16
A4600121207	12 x 12 - 07 R6 Top Tap Top Flange	14
A4601	06 x 06 - 05 R6 Top Tap Top Flange	24
A4602	08 x 04 - 05 R6 Top Tap Top Flange	25
A4603	08 x 08 - 06 R6 Top Tap Top Flange	20
A4604	08 x 08 - 07 R6 Top Tap Top Flange	20
A4605	08 x 08 - 08 R6 Top Tap Top Flange	20
A4606	10 x 06 - 05 R6 Top Tap Top Flange	25
A4607	10 x 06 - 06 R6 Top Tap Top Flange	25
A4608	10 x 06 - 07 R6 Top Tap Top Flange	20
A4609	10 x 10 - 07 R6 Top Tap Top Flange	14
A4610	10 x 10 - 08 R6 Top Tap Top Flange	14
A4611	12 x 06 - 06 R6 Top Tap Top Flange	25
A4612	12 x 06 - 07 R6 Top Tap Top Flange	20
	cont ->	

PART#	DESCRIPTION	PER PACK
A4613	12 x 08 - 08 R6 Top Tap Top Flange	16
A4614	12 x 12 - 08 R6 Top Tap Top Flange	14
A4615	12 X 12-09 R6 Top Tap Top Flange	14
A4616	12 x 12 - 10 R6 Top Tap Top Flange	14
A4617	14 x 06 - 08 R6 Top Tap Top Flange	16
A4618	14 x 14 - 10 R6 Top Tap Top Flange	8
A4619	06 x 06 - 06 R6 Top Tap Top Flange	24
A4620	08 x 06 - 06 R6 Top Tap Top Flange	14
A4621	10 x 08 - 06 R6 Top Tap Top Flange	14
A4622	10 x 10 - 09 R6 Top Tap Top Flange	14
A4623	10 x 10 - 10 R6 Top Tap Top Flange	14
A4624	12 x 06 - 08 R6 Top Tap Top Flange	18
A4625	14 x 06 - 07 R6 Top Tap Top Flange	16
A4626	14 x 08 - 09 R6 Top Tap Top Flange	10
A4627	12 x 12 - 12 R6 Top Tap Top Flange	14
A4628	14 x 14 - 09 R6 Top Tap Top Flange	8
A4629	14 x 14 - 12 R6 Top Tap Top Flange	6

A4800 SERIES- TOP TAP INSULATED BOXES 4" TALL - R8 2" INSULATION

PART#	DESCRIPTION	PER PACK
A4800060604	06 x 06 - 04 R8 Top Tap Top Flange	24
A4800101006	10 x 10 - 06 R8 Top Tap Top Flange	12
A4800120809	12 x 08 - 09 R8 Top Tap Top Flange	12
A4800121207	12 x 12 - 07 R8 Top Tap Top Flange	12
A4801	06 x 06 - 05 R8 Top Tap Top Flange	24
A4802	08 x 04 - 05 R8 Top Tap Top Flange	20
A4803	08 x 08 - 06 R8 Top Tap Top Flange	16
A4804	08 x 08 - 07 R8 Top Tap Top Flange	16
A4805	08 x 08 - 08 R8 Top Tap Top Flange	16
A4806	10 x 06 - 05 R8 Top Tap Top Flange	20
A4807	10 x 06 - 06 R8 Top Tap Top Flange	20
A4808	10 x 06 - 07 R8 Top Tap Top Flange	15
A4809	10 x 10 - 07 R8 Top Tap Top Flange	12
A4810	10 x 10 - 08 R8 Top Tap Top Flange	12
A4811	12 x 06 - 06 R8 Top Tap Top Flange	15
A4812	12 x 06 - 07 R8 Top Tap Top Flange	15
		cont ->

PART#	DESCRIPTION	PER PACK
A4813	12 x 08 - 08 R8 Top Tap Top Flange	12
A4814	12 x 12 - 08 R8 Top Tap Top Flange	12
A4815	12 X 12-09 R8 Top Tap Top Flange	12
A4816	12 x 12 - 10 R8 Top Tap Top Flange	12
A4817	14 x 06 - 08 R8 Top Tap Top Flange	12
A4818	14 x 14 - 10 R8 Top Tap Top Flange	6
A4819	06 x 06 - 06 R8 Top Tap Top Flange	24
A4820	08 x 06 - 06 R8 Top Tap Top Flange	14
A4821	10 x 08 - 06 R8 Top Tap Top Flange	12
A4822	10 x 10 - 09 R8 Top Tap Top Flange	12
A4823	10 x 10 - 10 R8 Top Tap Top Flange	12
A4824	12 x 06 - 08 R8 Top Tap Top Flange	15
A4825	14 x 06 - 07 R8 Top Tap Top Flange	12
A4826	14 x 08 - 09 R8 Top Tap Top Flange	12
A4827	12 x 12 - 12 R8 Top Tap Top Flange	10
A4828	14 x 14 - 09 R8 Top Tap Top Flange	6
A4829	14 x 14 - 12 R8 Top Tap Top Flange	6

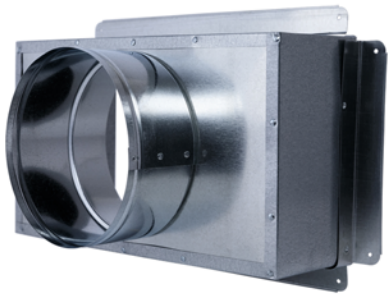

BOTTOM FLANGE INSULATED BOXES

A2600BF SERIES- INSULATED BOXES-BOTTOM FLANGE 6" TALL- R6 1.5" INSULATION

PART#	DESCRIPTION	PER PACK
A2600060604BF	06 x 06 - 04 R6 BOTTOM FLANGE	24
A2600101006BF	10 x 10 - 06 R6 BOTTOM FLANGE	12
A2600120809BF	12 x 08 - 09 R6 BOTTOM FLANGE	12
A2600121207BF	12 x 12 - 07 R6 BOTTOM FLANGE	12
A2601BF	06 x 06 - 05 R6 BOTTOM FLANGE	24
A2602BF	08 x 04 - 05 R6 BOTTOM FLANGE	20
A2603BF	08 x 08 - 06 R6 BOTTOM FLANGE	16
A2604BF	08 x 08 - 07 R6 BOTTOM FLANGE	16
A2605BF	08 x 08 - 08 R6 BOTTOM FLANGE	16
A2606BF	10 x 06 - 05 R6 BOTTOM FLANGE	20
A2607BF	10 x 06 - 06 R6 BOTTOM FLANGE	20
A2608BF	10 x 06 - 07 R6 BOTTOM FLANGE	15
A2609BF	10 x 10 - 07 R6 BOTTOM FLANGE	12
A2610BF	10 x 10 - 08 R6 BOTTOM FLANGE	12
A2611BF	12 x 06 - 06 R6 BOTTOM FLANGE	14
A2612BF	12 x 06 - 07 R6 BOTTOM FLANGE	14
		cont ->

PART#	DESCRIPTION	PER PACK
A2613BF	12 x 08 - 08 R6 BOTTOM FLANGE	12
A2614BF	12 x 12 - 08 R6 BOTTOM FLANGE	12
A2615BF	12 X 12-09 R6 BOTTOM FLANGE	12
A2616BF	12 x 12 - 10 R6 BOTTOM FLANGE	12
A2617BF	14 x 06 - 08 R6 BOTTOM FLANGE	12
A2618BF	14 x 14 - 10 R6 BOTTOM FLANGE	6
A2619BF	06 x 06 - 06 R6 BOTTOM FLANGE	24
A2620BF	08 x 06 - 06 R6 BOTTOM FLANGE	14
A2621BF	10 x 08 - 06 R6 BOTTOM FLANGE	12
A2622BF	10 x 10 - 09 R6 BOTTOM FLANGE	12
A2623BF	10 x 10 - 10 R6 BOTTOM FLANGE	12
A2624BF	12 x 06 - 08 R6 BOTTOM FLANGE	14
A2625BF	14 x 06 - 07 R6 BOTTOM FLANGE	12
A2626BF	14 x 08 - 09 R6 BOTTOM FLANGE	12
A2627BF	12 x 12 - 12 R6 BOTTOM FLANGE	12
A2628BF	14 x 14 - 09 R6 BOTTOM FLANGE	6
A2629BF	14 x 14 - 12 R6 BOTTOM FLANGE	6

A4900BF SERIES- INSULATED BOXES-BOTTOM FLANGE 6" TALL- R8 2"INSULATION

PART#	DESCRIPTION	PER PACK
A4900060604BF	06 x 06 - 04 R8 BOTTOM FLANGE	24
A4900101006BF	10 x 10 - 06 R8 BOTTOM FLANGE	12
A4900120809BF	12 x 08 - 09 R8 BOTTOM FLANGE	12
A4900121207BF	12 x 12 - 07 R8 BOTTOM FLANGE	12
A4901BF	06 x 06 - 05 R8 BOTTOM FLANGE	24
A4902BF	08 x 04 - 05 R8 BOTTOM FLANGE	20
A4903BF	08 x 08 - 06 R8 BOTTOM FLANGE	16
A4904BF	08 x 08 - 07 R8 BOTTOM FLANGE	16
A4905BF	08 x 08 - 08 R8 BOTTOM FLANGE	16
A4906BF	10 x 06 - 05 R8 BOTTOM FLANGE	20
A4907BF	10 x 06 - 06 R8 BOTTOM FLANGE	20
A4908BF	10 x 06 - 07 R8 BOTTOM FLANGE	15
A4909BF	10 x 10 - 07 R8 BOTTOM FLANGE	12
A4910BF	10 x 10 - 08 R8 BOTTOM FLANGE	12
A4911BF	12 x 06 - 06 R8 BOTTOM FLANGE	15
A4912BF	12 x 06 - 07 R8 BOTTOM FLANGE	15
		cont ->

PART#	DESCRIPTION	PER PACK
A4913BF	12 x 08 - 08 R8 BOTTOM FLANGE	12
A4914BF	12 x 12 - 08 R8 BOTTOM FLANGE	12
A4915BF	12 X 12-09 R8 BOTTOM FLANGE	12
A4916BF	12 x 12 - 10 R8 BOTTOM FLANGE	12
A4917BF	14 x 06 - 08 R8 BOTTOM FLANGE	12
A4918BF	14 x 14 - 10 R8 BOTTOM FLANGE	6
A4919BF	06 x 06 - 06 R8 BOTTOM FLANGE	24
A4920BF	08 x 06 - 06 R8 BOTTOM FLANGE	14
A4921BF	10 x 08 - 06 R8 BOTTOM FLANGE	12
A4922BF	10 x 10 - 09 R8 BOTTOM FLANGE	12
A4923BF	10 x 10 - 10 R8 BOTTOM FLANGE	12
A4924BF	12 x 06 - 08 R8 BOTTOM FLANGE	15
A4925BF	14 x 06 - 07 R8 BOTTOM FLANGE	12
A4926BF	14 x 08 - 09 R8 BOTTOM FLANGE	12
A4927BF	12 x 12 - 12 R8 BOTTOM FLANGE	10
A4928BF	14 x 14 - 09 R8 BOTTOM FLANGE	6
A4929BF	14 x 14 - 12 R8 BOTTOM FLANGE	6

BOTTOM FLANGE BOXES - CONTINUED

A4600BF SERIES- INSULATED BOXES-BOTTOM FLANGE 4" TALL- R6 1.5" INSULATION

PART#	DESCRIPTION	PER PACK
A4600060604BF	06 x 06 - 04 R6 4" TALL BTM FL	24
A4600101006BF	10 x 10 - 06 R6 4" TALL BTM FL	12
A4600120809BF	12 x 08 - 09 R6 4" TALL BTM FL	12
A4600121207BF	12 x 12 - 07 R6 4" TALL BTM FL	12
A4601BF	06 x 06 - 05 R6 4" TALL BTM FL	24
A4602BF	08 x 04 - 05 R6 4" TALL BTM FL	25
A4603BF	08 x 08 - 06 R6 4" TALL BTM FL	16
A4604BF	08 x 08 - 07 R6 4" TALL BTM FL	16
A4605BF	08 x 08 - 08 R6 4" TALL BTM FL	16
A4606BF	10 x 06 - 05 R6 4" TALL BTM FL	20
A4607BF	10 x 06 - 06 R6 4" TALL BTM FL	20
A4608BF	10 x 06 - 07 R6 4" TALL BTM FL	15
A4609BF	10 x 10 - 07 R6 4" TALL BTM FL	12
A4610BF	10 x 10 - 08 R6 4" TALL BTM FL	12
A4611BF	12 x 06 - 06 R6 4" TALL BTM FL	15
A4612BF	12 x 06 - 07 R6 4" TALL BTM FL	15
		cont ->

PART#	DESCRIPTION	PER PACK
A4613BF	12 x 08 - 08 R6 4" TALL BTM FL	12
A4614BF	12 x 12 - 08 R6 4" TALL BTM FL	12
A4615BF	12 X 12-09 R6 4" TALL BTM FL	12
A4616BF	12 x 12 - 10 R6 4" TALL BTM FL	12
A4617BF	14 x 06 - 08 R6 4" TALL BTM FL	12
A4618BF	14 x 14 - 10 R6 4" TALL BTM FL	6
A4619BF	06 x 06 - 06 R6 4" TALL BTM FL	24
A4620BF	08 x 06 - 06 R6 4" TALL BTM FL	14
A4621BF	10 x 08 - 06 R6 4" TALL BTM FL	12
A4622BF	10 x 10 - 09 R6 4" TALL BTM FL	12
A4623BF	10 x 10 - 10 R6 4" TALL BTM FL	12
A4624BF	12 x 06 - 08 R6 4" TALL BTM FL	15
A4625BF	14 x 06 - 07 R6 4" TALL BTM FL	12
A4626BF	14 x 08 - 09 R6 4" TALL BTM FL	12
A4627BF	12 x 12 - 12 R6 4" TALL BTM FL	10
A4628BF	14 x 14 - 09 R6 4" TALL BTM FL	6
A4629BF	14 x 14 - 12 R6 4" TALL BTM FL	6

A4800BF SERIES- INSULATED BOXES-BOTTOM FLANGE 4" TALL- R8 2"INSULATION

PART#	DESCRIPTION	PER PACK
A4800060604BF	06 x 06 - 04 R8 4" TALL BTM FL	24
A4800101006BF	10 x 10 - 06 R8 4" TALL BTM FL	12
A4800120809BF	12 x 08 - 09 R8 4" TALL BTM FL	12
A4800121207BF	12 x 12 - 07 R8 4" TALL BTM FL	12
A4801BF	06 x 06 - 05 R8 4" TALL BTM FL	24
A4802BF	08 x 04 - 05 R8 4" TALL BTM FL	20
A4803BF	08 x 08 - 06 R8 4" TALL BTM FL	16
A4804BF	08 x 08 - 07 R8 4" TALL BTM FL	16
A4805BF	08 x 08 - 08 R8 4" TALL BTM FL	16
A4806BF	10 x 06 - 05 R8 4" TALL BTM FL	20
A4807BF	10 x 06 - 06 R8 4" TALL BTM FL	20
A4808BF	10 x 06 - 07 R8 4" TALL BTM FL	15
A4809BF	10 x 10 - 07 R8 4" TALL BTM FL	12
A4810BF	10 x 10 - 08 R8 4" TALL BTM FL	12
A4811BF	12 x 06 - 06 R8 4" TALL BTM FL	15
A4812BF	12 x 06 - 07 R8 4" TALL BTM FL	15
		cont ->

PART#	DESCRIPTION	PER PACK
A4813BF	12 x 08 - 08 R8 4" TALL BTM FL	12
A4814BF	12 x 12 - 08 R8 4" TALL BTM FL	12
A4815BF	12 X 12-09 R8 4" TALL BTM FL	12
A4816BF	12 x 12 - 10 R8 4" TALL BTM FL	12
A4817BF	14 x 06 - 08 R8 4" TALL BTM FL	12
A4818BF	14 x 14 - 10 R8 4" TALL BTM FL	6
A4819BF	06 x 06 - 06 R8 4" TALL BTM FL	24
A4820BF	08 x 06 - 06 R8 4" TALL BTM FL	14
A4821BF	10 x 08 - 06 R8 4" TALL BTM FL	12
A4822BF	10 x 10 - 09 R8 4" TALL BTM FL	12
A4823BF	10 x 10 - 10 R8 4" TALL BTM FL	12
A4824BF	12 x 06 - 08 R8 4" TALL BTM FL	15
A4825BF	14 x 06 - 07 R8 4" TALL BTM FL	12
A4826BF	14 x 08 - 09 R8 4" TALL BTM FL	12
A4827BF	12 x 12 - 12 R8 4" TALL BTM FL	10
A4828BF	14 x 14 - 09 R8 4" TALL BTM FL	6
A4829BF	14 x 14 - 12 R8 4" TALL BTM FL	6



NO FLANGE BOXES

A2600NF SERIES- TOP TAP INSULATED BOXES w/NO FLANGE (R6- 1.5 INCH INSULATION)

PART#	DESCRIPTION	PER PACK
A2600060604NF	06 x 06 - 04 R6 No Flange	24
A2600101006NF	10 x 10 - 06 R6 No Flange	12
A2600120809NF	12 x 08 - 09 R6 No Flange	12
A2600121207NF	12 x 12 - 07 R6 No Flange	12
A2601NF	06 x 06 - 05 R6 No Flange	24
A2602NF	08 x 04 - 05 R6 No Flange	20
A2603NF	08 x 08 - 06 R6 No Flange	16
A2604NF	08 x 08 - 07 R6 No Flange	16
A2605NF	08 x 08 - 08 R6 No Flange	16
A2606NF	10 x 06 - 05 R6 No Flange	24
A2607NF	10 x 06 - 06 R6 No Flange	24
A2608NF	10 x 06 - 07 R6 No Flange	18
A2609NF	10 x 10 - 07 R6 No Flange	12
A2610NF	10 x 10 - 08 R6 No Flange	12
A2611NF	12 x 06 - 06 R6 No Flange	24
A2612NF	12 x 06 - 07 R6 No Flange	15
		cont ->

PART#	DESCRIPTION	PER PACK
A2613NF	12 x 08 - 08 R6 No Flange	12
A2614NF	12 x 12 - 08 R6 No Flange	12
A2615NF	12 X 12-09 R6 No Flange	12
A2616NF	12 x 12 - 10 R6 No Flange	12
A2617NF	14 x 06 - 08 R6 No Flange	12
A2618NF	14 x 14 - 10 R6 No Flange	6
A2619NF	06 x 06 - 06 R6 No Flange	24
A2620NF	08 x 06 - 06 R6 No Flange	14
A2621NF	10 x 08 - 06 R6 No Flange	12
A2622NF	10 x 10 - 09 R6 No Flange	12
A2623NF	10 x 10 - 10 R6 No Flange	12
A2624NF	12 x 06 - 08 R6 No Flange	15
A2625NF	14 x 06 - 07 R6 No Flange	12
A2626NF	14 x 08 - 09 R6 No Flange	12
A2627NF	12 x 12 - 12 R6 No Flange	12
A2628NF	14 x 14 - 09 R6 No Flange	6
A2629NF	14 x 14 - 12 R6 No Flange	6

A4900NF SERIES- INSULATED BOXES-NO FLANGE 6" TALL- R8 2" INSULATION

PART#	DESCRIPTION	PER PACK
A4900060604NF	06 x 06 - 04 R8 NO FLANGE	24
A4900101006NF	10 x 10 - 06 R8 NO FLANGE	12
A4900120809NF	12 x 08 - 09 R8 NO FLANGE	12
A4900121207NF	12 x 12 - 07 R8 NO FLANGE	12
A4901NF	06 x 06 - 05 R8 NO FLANGE	24
A4902NF	08 x 04 - 05 R8 NO FLANGE	20
A4903NF	08 x 08 - 06 R8 NO FLANGE	16
A4904NF	08 x 08 - 07 R8 NO FLANGE	16
A4905NF	08 x 08 - 08 R8 NO FLANGE	16
A4906NF	10 x 06 - 05 R8 NO FLANGE	24
A4907NF	10 x 06 - 06 R8 NO FLANGE	24
A4908NF	10 x 06 - 07 R8 NO FLANGE	18
A4909NF	10 x 10 - 07 R8 NO FLANGE	12
A4910NF	10 x 10 - 08 R8 NO FLANGE	12
A4911NF	12 x 06 - 06 R8 NO FLANGE	24
A4912NF	12 x 06 - 07 R8 NO FLANGE	15
		cont ->

PART#	DESCRIPTION	PER PACK
A4913NF	12 x 08 - 08 R8 NO FLANGE	12
A4914NF	12 x 12 - 08 R8 NO FLANGE	12
A4915NF	12 X 12-09 R8 NO FLANGE	12
A4916NF	12 x 12 - 10 R8 NO FLANGE	12
A4917NF	14 x 06 - 08 R8 NO FLANGE	12
A4918NF	14 x 14 - 10 R8 NO FLANGE	6
A4919NF	06 x 06 - 06 R8 NO FLANGE	24
A4920NF	08 x 06 - 06 R8 NO FLANGE	14
A4921NF	10 x 08 - 06 R8 NO FLANGE	12
A4922NF	10 x 10 - 09 R8 NO FLANGE	12
A4923NF	10 x 10 - 10 R8 NO FLANGE	12
A4924NF	12 x 06 - 08 R8 NO FLANGE	15
A4925NF	14 x 06 - 07 R8 NO FLANGE	12
A4926NF	14 x 08 - 09 R8 NO FLANGE	12
A4927NF	12 x 12 - 12 R8 NO FLANGE	12
A4928NF	14 x 14 - 09 R8 NO FLANGE	6
A4929NF	14 x 14 - 12 R8 NO FLANGE	6

A4600NF SERIES- INSULATED BOXES-NO FLANGE 4" TALL- R6 1.5" INSULATION

PART#	DESCRIPTION	PER PACK
A4600060604NF	06 x 06 - 04 R6 4" TALL NO FL	24
A4600101006NF	10 x 10 - 06 R6 4" TALL NO FL	12
A4600120809NF	12 x 08 - 09 R6 4" TALL NO FL	12
A4600121207NF	12 x 12 - 07 R6 4" TALL NO FL	12
A4601NF	06 x 06 - 05 R6 4" TALL NO FL	24
A4602NF	08 x 04 - 05 R6 4" TALL NO FL	32
A4603NF	08 x 08 - 06 R6 4" TALL NO FL	16
A4604NF	08 x 08 - 07 R6 4" TALL NO FL	16
A4605NF	08 x 08 - 08 R6 4" TALL NO FL	16
A4606NF	10 x 06 - 05 R6 4" TALL NO FL	20
A4607NF	10 x 06 - 06 R6 4" TALL NO FL	20
A4608NF	10 x 06 - 07 R6 4" TALL NO FL	15
A4609NF	10 x 10 - 07 R6 4" TALL NO FL	12
A4610NF	10 x 10 - 08 R6 4" TALL NO FL	12
A4611NF	12 x 06 - 06 R6 4" TALL NO FL	15
A4612NF	12 x 06 - 07 R6 4" TALL NO FL	15
		cont ->

PART#	DESCRIPTION	PER PACK
A4613NF	12 x 08 - 08 R6 4" TALL NO FL	12
A4614NF	12 x 12 - 08 R6 4" TALL NO FL	12
A4615NF	12 X 12-09 R6 4" TALL NO FL	12
A4616NF	12 x 12 - 10 R6 4" TALL NO FL	12
A4617NF	14 x 06 - 08 R6 4" TALL NO FL	12
A4618NF	14 x 14 - 10 R6 4" TALL NO FL	6
A4619NF	06 x 06 - 06 R6 4" TALL NO FL	24
A4620NF	08 x 06 - 06 R6 4" TALL NO FL	14
A4621NF	10 x 08 - 06 R6 4" TALL NO FL	12
A4622NF	10 x 10 - 09 R6 4" TALL NO FL	12
A4623NF	10 x 10 - 10 R6 4" TALL NO FL	12
A4624NF	12 x 06 - 08 R6 4" TALL NO FL	15
A4625NF	14 x 06 - 07 R6 4" TALL NO FL	12
A4626NF	14 x 08 - 09 R6 4" TALL NO FL	12
A4627NF	12 x 12 - 12 R6 4" TALL NO FL	10
A4628NF	14 x 14 - 09 R6 4" TALL NO FL	6
A4629NF	14 x 14 - 12 R6 4" TALL NO FL	6

A4800NF SERIES- INSULATED BOXES-NO FLANGE 4" TALL- R8 2" INSULATION

PART#	DESCRIPTION	PER PACK
A4800060604NF	06 x 06 - 04 R8 4" TALL NO FL	24
A4800101006NF	10 x 10 - 06 R8 4" TALL NO FL	12
A4800120809NF	12 x 08 - 09 R8 4" TALL NO FL	12
A4800121207NF	12 x 12 - 07 R8 4" TALL NO FL	12
A4801NF	06 x 06 - 05 R8 4" TALL NO FL	24
A4802NF	08 x 04 - 05 R8 4" TALL NO FL	20
A4803NF	08 x 08 - 06 R8 4" TALL NO FL	16
A4804NF	08 x 08 - 07 R8 4" TALL NO FL	16
A4805NF	08 x 08 - 08 R8 4" TALL NO FL	16
A4806NF	10 x 06 - 05 R8 4" TALL NO FL	20
A4807NF	10 x 06 - 06 R8 4" TALL NO FL	20
A4808NF	10 x 06 - 07 R8 4" TALL NO FL	15
A4809NF	10 x 10 - 07 R8 4" TALL NO FL	12
A4810NF	10 x 10 - 08 R8 4" TALL NO FL	12
A4811NF	12 x 06 - 06 R8 4" TALL NO FL	15
A4812NF	12 x 06 - 07 R8 4" TALL NO FL	15
		cont ->

PART#	DESCRIPTION	PER PACK
A4813NF	12 x 08 - 08 R8 4" TALL NO FL	12
A4814NF	12 x 12 - 08 R8 4" TALL NO FL	12
A4815NF	12 X 12-09 R8 4" TALL NO FL	12
A4816NF	12 x 12 - 10 R8 4" TALL NO FL	12
A4817NF	14 x 06 - 08 R8 4" TALL NO FL	12
A4818NF	14 x 14 - 10 R8 4" TALL NO FL	6
A4819NF	06 x 06 - 06 R8 4" TALL NO FL	24
A4820NF	08 x 06 - 06 R8 4" TALL NO FL	14
A4821NF	10 x 08 - 06 R8 4" TALL NO FL	12
A4822NF	10 x 10 - 09 R8 4" TALL NO FL	12
A4823NF	10 x 10 - 10 R8 4" TALL NO FL	12
A4824NF	12 x 06 - 08 R8 4" TALL NO FL	15
A4825NF	14 x 06 - 07 R8 4" TALL NO FL	12
A4826NF	14 x 08 - 09 R8 4" TALL NO FL	12
A4827NF	12 x 12 - 12 R8 4" TALL NO FL	10
A4828NF	14 x 14 - 09 R8 4" TALL NO FL	6
A4829NF	14 x 14 - 12 R8 4" TALL NO FL	6

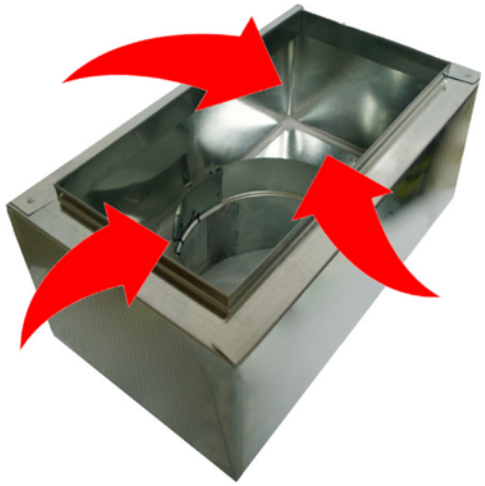

FACTORY SEALED INSULATED BOXES

Sealed on the inside!
Don't spend time painting the box!

No Mess. No waiting for it to dry.

Sealed with UL181 approved sealant.

A2600FS SERIES- INSULATED BOXES- TOP TAP SEALED 6" TALL- R6 1.5" INSULATION

PART#	DESCRIPTION	PER PACK
A2600060604FS	06 x 06 - 04 R6 Top Tap SEALED	24
A2600101006FS	10 x 10 - 06 R6 Top Tap SEALED	12
A2600120809FS	12 x 08 - 09 R6 Top Tap SEALED	12
A2600121207FS	12 x 12 - 07 R6 Top Tap SEALED	12
A2601FS	06 x 06 - 05 R6 Top Tap SEALED	24
A2602FS	08 x 04 - 05 R6 Top Tap SEALED	20
A2603FS	08 x 08 - 06 R6 Top Tap SEALED	16
A2604FS	08 x 08 - 07 R6 Top Tap SEALED	16
A2605FS	08 x 08 - 08 R6 Top Tap SEALED	16
A2606FS	10 x 06 - 05 R6 Top Tap SEALED	20
A2607FS	10 x 06 - 06 R6 Top Tap SEALED	20
A2608FS	10 x 06 - 07 R6 Top Tap SEALED	15
A2609FS	10 x 10 - 07 R6 Top Tap SEALED	12
A2610FS	10 x 10 - 08 R6 Top Tap SEALED	12
A2611FS	12 x 06 - 06 R6 Top Tap SEALED	20
A2612FS	12 x 06 - 07 R6 Top Tap SEALED	15
		cont ->

PART#	DESCRIPTION	PER PACK
A2613FS	12 x 08 - 08 R6 Top Tap SEALED	16
A2614FS	12 x 12 - 08 R6 Top Tap SEALED	12
A2615FS	12 X 12-09 R6 Top Tap SEALED	12
A2616FS	12 x 12 - 10 R6 Top Tap SEALED	12
A2617FS	14 x 06 - 08 R6 Top Tap SEALED	12
A2618FS	14 x 14 - 10 R6 Top Tap SEALED	6
A2619FS	06 x 06 - 06 R6 Top Tap SEALED	24
A2620FS	08 x 06 - 06 R6 Top Tap SEALED	14
A2621FS	10 x 08 - 06 R6 Top Tap SEALED	12
A2622FS	10 x 10 - 09 R6 Top Tap SEALED	12
A2623FS	10 x 10 - 10 R6 Top Tap SEALED	12
A2624FS	12 x 06 - 08 R6 Top Tap SEALED	15
A2625FS	14 x 06 - 07 R6 Top Tap SEALED	12
A2626FS	14 x 08 - 09 R6 Top Tap SEALED	12
A2627FS	12 x 12 - 12 R6 Top Tap SEALED	12
A2628FS	14 x 14 - 09 R6 Top Tap SEALED	6
A2629FS	14 x 14 - 12 R6 Top Tap SEALED	6

A2600NFFS SERIES- TOP TAP INSULATED BOXES w/NO FLANGE FACTORY SEALED (R6- 1.5 INCH INSULATION)

PART#	DESCRIPTION	PER PACK
A2600060604NFFS	06 x 06 - 04 R6 No Flng SEALED	24
A2600101006NFFS	10 x 10 - 06 R6 No Flng SEALED	12
A2600120809NFFS	12 x 08 - 09 R6 No Flng SEALED	12
A2600121207NFFS	12 x 12 - 07 R6 No Flng SEALED	12
A2601NFFS	06 x 06 - 05 R6 No Flng SEALED	24
A2602NFFS	08 x 04 - 05 R6 No Flng SEALED	20
A2603NFFS	08 x 08 - 06 R6 No Flng SEALED	16
A2604NFFS	08 x 08 - 07 R6 No Flng SEALED	16
A2605NFFS	08 x 08 - 08 R6 No Flng SEALED	16
A2606NFFS	10 x 06 - 05 R6 No Flng SEALED	24
A2607NFFS	10 x 06 - 06 R6 No Flng SEALED	24
A2608NFFS	10 x 06 - 07 R6 No Flng SEALED	18
A2609NFFS	10 x 10 - 07 R6 No Flng SEALED	12
A2610NFFS	10 x 10 - 08 R6 No Flng SEALED	12
A2611NFFS	12 x 06 - 06 R6 No Flng SEALED	24
A2612NFFS	12 x 06 - 07 R6 No Flng SEALED	15
		cont ->

PART#	DESCRIPTION	PER PACK
A2613NFFS	12 x 08 - 08 R6 No Flng SEALED	12
A2614NFFS	12 x 12 - 08 R6 No Flng SEALED	12
A2615NFFS	12 X 12 - 09 R6 No Flng SEALED	12
A2616NFFS	12 x 12 - 10 R6 No Flng SEALED	12
A2617NFFS	14 x 06 - 08 R6 No Flng SEALED	12
A2618NFFS	14 x 14 - 10 R6 No Flng SEALED	6
A2619NFFS	06 x 06 - 06 R6 No Flng SEALED	24
A2620NFFS	08 x 06 - 06 R6 No Flng SEALED	14
A2621NFFS	10 x 08 - 06 R6 No Flng SEALED	12
A2622NFFS	10 x 10 - 09 R6 No Flng SEALED	12
A2623NFFS	10 x 10 - 10 R6 No Flng SEALED	12
A2624NFFS	12 x 06 - 08 R6 No Flng SEALED	15
A2625NFFS	14 x 06 - 07 R6 No Flng SEALED	12
A2626NFFS	14 x 08 - 09 R6 No Flng SEALED	12
A2627NFFS	12 x 12 - 12 R6 No Flng SEALED	12
A2628NFFS	14 x 14 - 09 R6 No Flng SEALED	6
A2629NFFS	14 x 14 - 12 R6 No Flng SEALED	6

A4900FS SERIES- INSULATED BOXES- TOP TAP SEALED 6" TALL- R8 2" INSULATION

PART#	DESCRIPTION	PER PACK
A4900060604FS	06 x 06 - 04 R8 Top Tap SEALED	24
A4900101006FS	10 x 10 - 06 R8 Top Tap SEALED	12
A4900120809FS	12 x 08 - 09 R8 Top Tap SEALED	12
A4900121207FS	12 x 12 - 07 R8 Top Tap SEALED	12
A4901FS	06 x 06 - 05 R8 Top Tap SEALED	24
A4902FS	08 x 04 - 05 R8 Top Tap SEALED	20
A4903FS	08 x 08 - 06 R8 Top Tap SEALED	16
A4904FS	08 x 08 - 07 R8 Top Tap SEALED	16
A4905FS	08 x 08 - 08 R8 Top Tap SEALED	16
A4906FS	10 x 06 - 05 R8 Top Tap SEALED	20
A4907FS	10 x 06 - 06 R8 Top Tap SEALED	20
A4908FS	10 x 06 - 07 R8 Top Tap SEALED	15
A4909FS	10 x 10 - 07 R8 Top Tap SEALED	12
A4910FS	10 x 10 - 08 R8 Top Tap SEALED	12
A4911FS	12 x 06 - 06 R8 Top Tap SEALED	20
A4912FS	12 x 06 - 07 R8 Top Tap SEALED	15
		cont ->

PART#	DESCRIPTION	PER PACK
A4913FS	12 x 08 - 08 R8 Top Tap SEALED	16
A4914FS	12 x 12 - 08 R8 Top Tap SEALED	12
A4915FS	12 X 12-09 R8 Top Tap SEALED	12
A4916FS	12 x 12 - 10 R8 Top Tap SEALED	12
A4917FS	14 x 06 - 08 R8 Top Tap SEALED	12
A4918FS	14 x 14 - 10 R8 Top Tap SEALED	6
A4919FS	06 x 06 - 06 R8 Top Tap SEALED	24
A4920FS	08 x 06 - 06 R8 Top Tap SEALED	14
A4921FS	10 x 08 - 06 R8 Top Tap SEALED	12
A4922FS	10 x 10 - 09 R8 Top Tap SEALED	12
A4923FS	10 x 10 - 10 R8 Top Tap SEALED	12
A4924FS	12 x 06 - 08 R8 Top Tap SEALED	15
A4925FS	14 x 06 - 07 R8 Top Tap SEALED	12
A4926FS	14 x 08 - 09 R8 Top Tap SEALED	10
A4927FS	12 x 12 - 12 R8 Top Tap SEALED	12
A4928FS	14 x 14 - 09 R8 Top Tap SEALED	6
A4929FS	14 x 14 - 12 R8 Top Tap SEALED	6

A4900NFFS SERIES- TOP TAP INSULATED BOXES w/NO FLANGE FACTORY SEALED (R8- 2" INCH INSULATION)

PART#	DESCRIPTION	PER PACK
A4900060604NFFS	06 x 06 - 04 R8 No Flng SEALED	24
A4900101006NFFS	10 x 10 - 06 R8 No Flng SEALED	12
A4900120809NFFS	12 x 08 - 09 R8 No Flng SEALED	12
A4900121207NFFS	12 x 12 - 07 R8 No Flng SEALED	12
A4901NFFS	06 x 06 - 05 R8 No Flng SEALED	24
A4902NFFS	08 x 04 - 05 R8 No Flng SEALED	24
A4903NFFS	08 x 08 - 06 R8 No Flng SEALED	16
A4904NFFS	08 x 08 - 07 R8 No Flng SEALED	16
A4905NFFS	08 x 08 - 08 R8 No Flng SEALED	16
A4906NFFS	10 x 06 - 05 R8 No Flng SEALED	24
A4907NFFS	10 x 06 - 06 R8 No Flng SEALED	24
A4908NFFS	10 x 06 - 07 R8 No Flng SEALED	18
A4909NFFS	10 x 10 - 07 R8 No Flng SEALED	12
A4910NFFS	10 x 10 - 08 R8 No Flng SEALED	12
A4911NFFS	12 x 06 - 06 R8 No Flng SEALED	24
A4912NFFS	12 x 06 - 07 R8 No Flng SEALED	20
		cont ->

PART#	DESCRIPTION	PER PACK
A4913NFFS	12 x 08 - 08 R8 No Flng SEALED	12
A4914NFFS	12 x 12 - 08 R8 No Flng SEALED	12
A4915NFFS	12 X 12 - 09 R8 No Flng SEALED	12
A4916NFFS	12 x 12 - 10 R8 No Flng SEALED	12
A4917NFFS	14 x 06 - 08 R8 No Flng SEALED	12
A4918NFFS	14 x 14 - 10 R8 No Flng SEALED	6
A4919NFFS	06 x 06 - 06 R8 No Flng SEALED	24
A4920NFFS	08 x 06 - 06 R8 No Flng SEALED	14
A4921NFFS	10 x 08 - 06 R8 No Flng SEALED	12
A4922NFFS	10 x 10 - 09 R8 No Flng SEALED	12
A4923NFFS	10 x 10 - 10 R8 No Flng SEALED	12
A4924NFFS	12 x 06 - 08 R8 No Flng SEALED	15
A4925NFFS	14 x 06 - 07 R8 No Flng SEALED	12
A4926NFFS	14 x 08 - 09 R8 No Flng SEALED	10
A4927NFFS	12 x 12 - 12 R8 No Flng SEALED	12
A4928NFFS	14 x 14 - 09 R8 No Flng SEALED	6
A4929NFFS	14 x 14 - 12 R8 No Flng SEALED	6

A4600FS SERIES- INSULATED BOXES- TOP TAP SEALED 4" TALL- R6 1.5" INSULATION

PART#	DESCRIPTION	PER PACK
A4600060604FS	06 x 06 - 04 R6 4" Top Tap SEALED	24
A4600101006FS	10 x 10 - 06 R6 4" Top Tap SEALED	12
A4600120809FS	12 x 08 - 09 R6 4" Top Tap SEALED	12
A4600121207FS	12 x 12 - 07 R6 4" Top Tap SEALED	12
A4601FS	06 x 06 - 05 R6 4" Top Tap SEALED	24
A4602FS	08 x 04 - 05 R6 4" Top Tap SEALED	32
A4603FS	08 x 08 - 06 R6 4" Top Tap SEALED	24
A4604FS	08 x 08 - 07 R6 4" Top Tap SEALED	16
A4605FS	08 x 08 - 08 R6 4" Top Tap SEALED	24
A4606FS	10 x 06 - 05 R6 4" Top Tap SEALED	30
A4607FS	10 x 06 - 06 R6 4" Top Tap SEALED	30
A4608FS	10 x 06 - 07 R6 4" Top Tap SEALED	24
A4609FS	10 x 10 - 07 R6 4" Top Tap SEALED	14
A4610FS	10 x 10 - 08 R6 4" Top Tap SEALED	14
A4611FS	12 x 06 - 06 R6 4" Top Tap SEALED	25
A4612FS	12 x 06 - 07 R6 4" Top Tap SEALED	20
		cont ->

PART#	DESCRIPTION	PER PACK
A4613FS	12 x 08 - 08 R6 4" Top Tap SEALED	16
A4614FS	12 x 12 - 08 R6 4" Top Tap SEALED	14
A4615FS	12 X 12-09 R6 4" Top Tap SEALED	14
A4616FS	12 x 12 - 10 R6 4" Top Tap SEALED	14
A4617FS	14 x 06 - 08 R6 4" Top Tap SEALED	16
A4618FS	14 x 14 - 10 R6 4" Top Tap SEALED	8
A4619FS	06 x 06 - 06 R6 4" Top Tap SEALED	24
A4620FS	08 x 06 - 06 R6 4" Top Tap SEALED	14
A4621FS	10 x 08 - 06 R6 4" Top Tap SEALED	14
A4622FS	10 x 10 - 09 R6 4" Top Tap SEALED	14
A4623FS	10 x 10 - 10 R6 4" Top Tap SEALED	14
A4624FS	12 x 06 - 08 R6 4" Top Tap SEALED	20
A4625FS	14 x 06 - 07 R6 4" Top Tap SEALED	16
A4626FS	14 x 08 - 09 R6 4" Top Tap SEALED	10
A4627FS	12 x 12 - 12 R6 4" Top Tap SEALED	12
A4628FS	14 x 14 - 09 R6 4" Top Tap SEALED	8
A4629FS	14 x 14 - 12 R6 4" Top Tap SEALED	8

A4600NFFS SERIES- TOP TAP INSULATED BOXES w/NO FLANGE 4" TALL FACTORY SEALED (R6- 1.5 INCH INSULATION)

PART#	DESCRIPTION	PER PACK
A4600060604NFFS	06 x 06 - 04 R6 4" No Flng SEALED	24
A4600101006NFFS	10 x 10 - 06 R6 4" No Flng SEALED	12
A4600120809NFFS	12 x 08 - 09 R6 4" No Flng SEALED	12
A4600121207NFFS	12 x 12 - 07 R6 4" No Flng SEALED	12
A4601NFFS	06 x 06 - 05 R6 4" No Flng SEALED	24
A4602NFFS	08 x 04 - 05 R6 4" No Flng SEALED	32
A4603NFFS	08 x 08 - 06 R6 4" No Flng SEALED	24
A4604NFFS	08 x 08 - 07 R6 4" No Flng SEALED	16
A4605NFFS	08 x 08 - 08 R6 4" No Flng SEALED	24
A4606NFFS	10 x 06 - 05 R6 4" No Flng SEALED	30
A4607NFFS	10 x 06 - 06 R6 4" No Flng SEALED	30
A4608NFFS	10 x 06 - 07 R6 4" No Flng SEALED	24
A4609NFFS	10 x 10 - 07 R6 4" No Flng SEALED	14
A4610NFFS	10 x 10 - 08 R6 4" No Flng SEALED	14
A4611NFFS	12 x 06 - 06 R6 4" No Flng SEALED	25
A4612NFFS	12 x 06 - 07 R6 4" No Flng SEALED	20

cont ->

PART#	DESCRIPTION	PER PACK
A4613NFFS	12 x 08 - 08 R6 4" No Flng SEALED	16
A4614NFFS	12 x 12 - 08 R6 4" No Flng SEALED	14
A4615NFFS	12 X 12 - 09 R6 4" No Flng SEALED	14
A4616NFFS	12 x 12 - 10 R6 4" No Flng SEALED	14
A4617NFFS	14 x 06 - 08 R6 4" No Flng SEALED	16
A4618NFFS	14 x 14 - 10 R6 4" No Flng SEALED	8
A4619NFFS	06 x 06 - 06 R6 4" No Flng SEALED	24
A4620NFFS	08 x 06 - 06 R6 4" No Flng SEALED	14
A4621NFFS	10 x 08 - 06 R6 4" No Flng SEALED	14
A4622NFFS	10 x 10 - 09 R6 4" No Flng SEALED	14
A4623NFFS	10 x 10 - 10 R6 4" No Flng SEALED	14
A4624NFFS	12 x 06 - 08 R6 4" No Flng SEALED	18
A4625NFFS	14 x 06 - 07 R6 4" No Flng SEALED	16
A4626NFFS	14 x 08 - 09 R6 4" No Flng SEALED	10
A4627NFFS	12 x 12 - 12 R6 4" No Flng SEALED	12
A4628NFFS	14 x 14 - 09 R6 4" No Flng SEALED	8
A4629NFFS	14 x 14 - 12 R6 4" No Flng SEALED	8

A4800FS SERIES- INSULATED BOXES- TOP TAP SEALED 4" TALL- R8 2" INSULATION

PART#	DESCRIPTION	PER PACK
A4800060604FS	06 x 06 - 04 R8 4" Top Tap SEALED	24
A4800101006FS	10 x 10 - 06 R8 4" Top Tap SEALED	12
A4800120809FS	12 x 08 - 09 R8 4" Top Tap SEALED	12
A4800121207FS	12 x 12 - 07 R8 4" Top Tap SEALED	12
A4801FS	06 x 06 - 05 R8 4" Top Tap SEALED	24
A4802FS	08 x 04 - 05 R8 4" Top Tap SEALED	20
A4803FS	08 x 08 - 06 R8 4" Top Tap SEALED	16
A4804FS	08 x 08 - 07 R8 4" Top Tap SEALED	16
A4805FS	08 x 08 - 08 R8 4" Top Tap SEALED	16
A4806FS	10 x 06 - 05 R8 4" Top Tap SEALED	20
A4807FS	10 x 06 - 06 R8 4" Top Tap SEALED	20
A4808FS	10 x 06 - 07 R8 4" Top Tap SEALED	15
A4809FS	10 x 10 - 07 R8 4" Top Tap SEALED	12
A4810FS	10 x 10 - 08 R8 4" Top Tap SEALED	12
A4811FS	12 x 06 - 06 R8 4" Top Tap SEALED	25
A4812FS	12 x 06 - 07 R8 4" Top Tap SEALED	15

cont ->

PART#	DESCRIPTION	PER PACK
A4813FS	12 x 08 - 08 R8 4" Top Tap SEALED	12
A4814FS	12 x 12 - 08 R8 4" Top Tap SEALED	10
A4815FS	12 X 12-09 R8 4" Top Tap SEALED	10
A4816FS	12 x 12 - 10 R8 4" Top Tap SEALED	10
A4817FS	14 x 06 - 08 R8 4" Top Tap SEALED	16
A4818FS	14 x 14 - 10 R8 4" Top Tap SEALED	6
A4819FS	06 x 06 - 06 R8 4" Top Tap SEALED	24
A4820FS	08 x 06 - 06 R8 4" Top Tap SEALED	14
A4821FS	10 x 08 - 06 R8 4" Top Tap SEALED	12
A4822FS	10 x 10 - 09 R8 4" Top Tap SEALED	12
A4823FS	10 x 10 - 10 R8 4" Top Tap SEALED	12
A4824FS	12 x 06 - 08 R8 4" Top Tap SEALED	15
A4825FS	14 x 06 - 07 R8 4" Top Tap SEALED	10
A4826FS	14 x 08 - 09 R8 4" Top Tap SEALED	10
A4827FS	12 x 12 - 12 R8 4" Top Tap SEALED	10
A4828FS	14 x 14 - 09 R8 4" Top Tap SEALED	6
A4829FS	14 x 14 - 12 R8 4" Top Tap SEALED	6

A4800NFFS SERIES- TOP TAP INSULATED BOXES w/NO FLANGE 4" TALL FACTORY SEALED (R8- 2" INCH INSULATION)

PART#	DESCRIPTION	PER PACK
A4800060604NFFS	06 x 06 - 04 R8 4" No Flng SEALED	24
A4800101006NFFS	10 x 10 - 06 R8 4" No Flng SEALED	12
A4800120809NFFS	12 x 08 - 09 R8 4" No Flng SEALED	12
A4800121207NFFS	12 x 12 - 07 R8 4" No Flng SEALED	12
A4801NFFS	06 x 06 - 05 R8 4" No Flng SEALED	24
A4802NFFS	08 x 04 - 05 R8 4" No Flng SEALED	25
A4803NFFS	08 x 08 - 06 R8 4" No Flng SEALED	16
A4804NFFS	08 x 08 - 07 R8 4" No Flng SEALED	16
A4805NFFS	08 x 08 - 08 R8 4" No Flng SEALED	16
A4806NFFS	10 x 06 - 05 R8 4" No Flng SEALED	20
A4807NFFS	10 x 06 - 06 R8 4" No Flng SEALED	30
A4808NFFS	10 x 06 - 07 R8 4" No Flng SEALED	15
A4809NFFS	10 x 10 - 07 R8 4" No Flng SEALED	12
A4810NFFS	10 x 10 - 08 R8 4" No Flng SEALED	12
A4811NFFS	12 x 06 - 06 R8 4" No Flng SEALED	25
A4812NFFS	12 x 06 - 07 R8 4" No Flng SEALED	20

cont ->

PART#	DESCRIPTION	PER PACK
A4813NFFS	12 x 08 - 08 R8 4" No Flng SEALED	12
A4814NFFS	12 x 12 - 08 R8 4" No Flng SEALED	10
A4815NFFS	12 X 12 - 09 R8 4" No Flng SEALED	10
A4816NFFS	12 x 12 - 10 R8 4" No Flng SEALED	14
A4817NFFS	14 x 06 - 08 R8 4" No Flng SEALED	16
A4818NFFS	14 x 14 - 10 R8 4" No Flng SEALED	6
A4819NFFS	06 x 06 - 06 R8 4" No Flng SEALED	24
A4820NFFS	08 x 06 - 06 R8 4" No Flng SEALED	14
A4821NFFS	10 x 08 - 06 R8 4" No Flng SEALED	12
A4822NFFS	10 x 10 - 09 R8 4" No Flng SEALED	12
A4823NFFS	10 x 10 - 10 R8 4" No Flng SEALED	12
A4824NFFS	12 x 06 - 08 R8 4" No Flng SEALED	15
A4825NFFS	14 x 06 - 07 R8 4" No Flng SEALED	10
A4826NFFS	14 x 08 - 09 R8 4" No Flng SEALED	10
A4827NFFS	12 x 12 - 12 R8 4" No Flng SEALED	10
A4828NFFS	14 x 14 - 09 R8 4" No Flng SEALED	6
A4829NFFS	14 x 14 - 12 R8 4" No Flng SEALED	6

A5600000000 SERIES
NO TAP INSULATED BOXES
(R6- 1.5 INCH INSULATION)

PART#	DESCRIPTION	PER PACK
A5600060600	06x06-00 R6	12
A5600080400	08x04-00 R6	15
A5600080800	08x08-00 R6	15
A5600100600	10x06-00 R6	12
A5600101000	10x10-00 R6	12
A5600120600	12x06-00 R6	12
A5600120800	12x08-00 R6	12
A5600121200	12x12-00 R6	10
A5600140600	14x06-00 R6	1
A5600140800	14x08-00 R6	1
A5600141400	14x14-00 R6	1



A5800000000 SERIES
NO TAP INSULATED BOXES
(R8- 2 INCH INSULATION)

PART#	DESCRIPTION	PER PACK
A5800060600	06x06-00 R8	12
A5800080400	08x04-00 R8	12
A5800080800	08x08-00 R8	15
A5800100600	10x06-00 R8	12
A5800101000	10x10-00 R8	12
A5800120600	12x06-00 R8	12
A5800120800	12x08-00 R8	12
A5800121200	12x12-00 R8	10
A5800140600	14x06-00 R8	1
A5800140800	14x08-00 R8	1
A5800141400	14x14-00 R8	1

A5600 SERIES
SIDE TAP INSULATED BOXES
(R6- 1.5 INCH INSULATION)

PART#	DESCRIPTION	PER PACK
A5601	06x06-05 R6	12
A5602	08x04-05 R6	15
A5603	08x08-06 R6	15
A5604	08x08-07 R6	15
A5605	08x08-08 R6	15
A5607	10x06-06 R6	12
A5608	10x06-07 R6	12
A5609	10x10-07 R6	12
A5610	10x10-08 R6	12
A5611	12x06-06 R6	12
A5612	12x06-07 R6	12
A5614	12x12-08 R6	8
A5615	12x12-09 R6	6
A5617	14x06-08 R6	12
A5618	14x14-10 R6	1
A5619	06x06-06 R6	12
A5624	12x06-08 R6	12

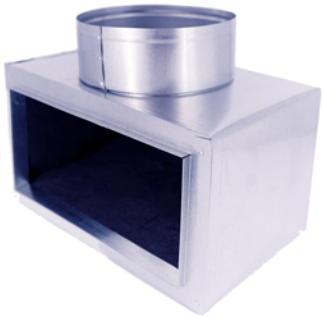

A5800 SERIES
SIDE TAP INSULATED BOXES
(R8- 2 INCH INSULATION)

PART#	DESCRIPTION	PER PACK
A5801	06x06-05 R8	12
A5802	08x04-05 R8	15
A5803	08x08-06 R8	15
A5804	08x08-07 R8	15
A5805	08x08-08 R8	15
A5807	10x06-06 R8	12
A5808	10x06-07 R8	12
A5809	10x10-07 R8	12
A5810	10x10-08 R8	12
A5811	12x06-06 R8	12
A5812	12x06-07 R8	12
A5814	12x12-08 R8	8
A5815	12x12-09 R8	6
A5817	14x06-08 R8	12
A5818	14x14-10 R8	6
A5819	06x06-06 R8	12
A5824	12x06-08 R8	12

A5600FS SERIES SIDE TAP SEALED
(R6- 1.5 INCH INSULATION)

PART#	DESCRIPTION	PER PACK
A5601FS	Side Tap Sealed 06x06-05 R6	12
A5602FS	Side Tap Sealed 08x04-05 R6	15
A5603FS	Side Tap Sealed 08x08-06 R6	15
A5604FS	Side Tap Sealed 08x08-07 R6	15
A5605FS	Side Tap Sealed 08x08-08 R6	15
A5607FS	Side Tap Sealed 10x06-06 R6	12
A5608FS	Side Tap Sealed 10x06-07 R6	12
A5609FS	Side Tap Sealed 10x10-07 R6	12
A5610FS	Side Tap Sealed 10x10-08 R6	12
A5611FS	Side Tap Sealed 12x06-06 R6	12
A5612FS	Side Tap Sealed 12x06-07 R6	12
A5614FS	Side Tap Sealed 12x12-08 R6	8
A5615FS	Side Tap Sealed 12x12-09 R6	6
A5617FS	Side Tap Sealed 14x06-08 R6	12
A5618FS	Side Tap Sealed 14x14-10 R6	6
A5619FS	Side Tap Sealed 06x06-06 R6	12
A5624FS	Side Tap Sealed 12x06-08 R6	12

A5800FS SERIES SIDE TAP SEALED
(R8- 2 INCH INSULATION)

PART#	DESCRIPTION	PER PACK
A5801FS	Side Tap Sealed 06x06-05 R8	12
A5802FS	Side Tap Sealed 08x04-05 R8	15
A5803FS	Side Tap Sealed 08x08-06 R8	15
A5804FS	Side Tap Sealed 08x08-07 R8	15
A5805FS	Side Tap Sealed 08x08-08 R8	15
A5807FS	Side Tap Sealed 10x06-06 R8	12
A5808FS	Side Tap Sealed 10x06-07 R8	12
A5809FS	Side Tap Sealed 10x10-07 R8	12
A5810FS	Side Tap Sealed 10x10-08 R8	12
A5811FS	Side Tap Sealed 12x06-06 R8	12
A5812FS	Side Tap Sealed 12x06-07 R8	12
A5814FS	Side Tap Sealed 12x12-08 R8	8
A5815FS	Side Tap Sealed 12x12-09 R8	6
A5817FS	Side Tap Sealed 14x06-08 R8	12
A5818FS	Side Tap Sealed 14x14-10 R8	6
A5819FS	Side Tap Sealed 06x06-06 R8	12
A5824FS	Side Tap Sealed 12x06-08 R8	12

END TAP - INSULATED BOXES

A6600 SERIES
(R6 - 1 1/2 INCH INSULATION)

PART#	DESCRIPTION	PER PACK
A6602	08" X 04" - 05"	15
A6607	10" X 06" - 06"	12
A6611	12" X 06" - 06"	12
A6612	12" X 06" - 07"	12
A6617	14" X 06" - 08"	13
A6624	12" X 06" - 08"	12



A6800 SERIES
(R8- 2 INCH INSULATION)

PART#	DESCRIPTION	PER PACK
A6802	08" X 04" - 05" R8	15
A6807	10" X 06" - 06" R8	12
A6811	12" X 06" - 06" R8	12
A6812	12" X 06" - 07" R8	12
A6817	14" X 06" - 08" R8	13
A6824	12" X 06" - 08" R8	12

A6600FS SERIES
END TAP SEALED
(R6 - 1 1/2 INCH INSULATION)

PART #	DESCRIPTION		PER PACK
A6602FS	End Tap Sealed	08x04-05 R6	15
A6607FS	End Tap Sealed	10x06-06 R6	12
A6611FS	End Tap Sealed	12x06-06 R6	12
A6612FS	End Tap Sealed	12x06-07 R6	12
A6617FS	End Tap Sealed	14x06-08 R6	13
A6624FS	End Tap Sealed	12x06-08 R6	12

A6800FS SERIES
END TAP SEALED
(R8- 2 INCH INSULATION)

PART #	DESCRIPTION		PER PACK
A6802FS	End Tap Sealed	08x04-05 R8	15
A6807FS	End Tap Sealed	10x06-06 R8	12
A6811FS	End Tap Sealed	12x06-06 R8	12
A6812FS	End Tap Sealed	12x06-07 R8	12
A6817FS	End Tap Sealed	14x06-08 R8	13
A6824FS	End Tap Sealed	12x06-08 R8	12

SLANT TOP BOXES
All Slant Top Boxes are at a FIXED 30 Degree Angle.

A5200 SERIES
(R6 - 1 1/2 INCH INSULATION)

PART#	DESCRIPTION	PER PACK
A5202	08" X 4" - 5"	20
A5207	10" X 6" - 6"	20
A5211	12" X 6" - 6"	16
A5212	12" X 6" - 7"	15
A5217	14" X 6" - 8"	10
A5224	12" X 6" - 8"	16



A5300 SERIES
(R4 - 1 INCH INSULATION)

PART#	DESCRIPTION	PER PACK
A5302	08" x 4" - 5"	20
A5307	10" x 6" - 6"	20
A5312	12" x 6" - 7"	15
A5313	12" x 8" - 8"	12
A5317	14" x 6" - 8"	10
A5324	12" X 6" - 8"	16

BOX FLANGES
For jobsite convienience and installation flexibility



PART#	DESCRIPTION	PER PACK
FL06X06	Box Flange 6x6 box	50
FL08X04	Box Flange, 8x4 box	50
FL08X06	Box Flange, 8x6 box	50
FL08X08	Box Flange, 8x8 box	50
FL10X06	Box Flange, 10x6 box	50
FL10X08	Box Flange, 10x8 box	50
FL10X10	Box Flange, 10x10 box	50
FL12X06	Box Flange, 12x6 box	50
FL12X08	Box Flange, 12x8 box	50
FL12X12	Box Flange, 12x12 box	50
FL14X06	Box Flange, 14x6 box	50
FL14X08	Box Flange, 14X8 box	50
FL14X14	Box Flange, 14 x 14 box	50

DB460000 SERIES- 4" TALL DUCT BOARD TOP BOXES w/ TOP FLANGE(R6- 1.5 INCH INSULATION)

PART#	DESCRIPTION
DB460604	InsBx4"Tall 06x04 Top Flg R6 DB Top
DB460606	InsBx4"Tall 06x06 Top Flg R6 DB Top
DB460804	InsBx4"Tall 08x04 Top Flg R6 DB Top
DB460806	InsBx4"Tall 08x06 Top Flg R6 DB Top
DB460808	InsBx4"Tall 08x08 Top Flg R6 DB Top
DB461006	InsBx4"Tall 10x06 Top Flg R6 DB Top
DB461008	InsBx4"Tall 10x08 Top Flg R6 DB Top
DB461010	InsBx4"Tall 10x10 Top Flg R6 DB Top
DB461206	InsBx4"Tall 12x06 Top Flg R6 DB Top
DB461208	InsBx4"Tall 12x08 Top Flg R6 DB Top
DB461212	InsBx4"Tall 12x12 Top Flg R6 DB Top
DB461406	InsBx4"Tall 14x06 Top Flg R6 DB Top
DB461408	InsBx4"Tall 14x08 Top Flg R6 DB Top
DB461414	InsBx4"Tall 14x14 Top Flg R6 DB Top
DB461616	InsBx4"Tall 16x16 Top Flg R6 DB Top

DB460000BF SERIES- 4" TALL DUCT BOARD TOP BOXES w/ BOTTOM FLANGE (R6- 1.5 INCH INSULATION)

PART #	DESCRIPTION
DB460604BF	InsBx4"Tall 06x04 Bottom Flg R6 DB Top
DB460606BF	InsBx4"Tall 06x06 Bottom Flg R6 DB Top
DB460804BF	InsBx4"Tall 08x04 Bottom Flg R6 DB Top
DB460806BF	InsBx4"Tall 08x06 Bottom Flg R6 DB Top
DB460808BF	InsBx4"Tall 08x08 Bottom Flg R6 DB Top
DB461006BF	InsBx4"Tall 10x06 Bottom Flg R6 DB Top
DB461008BF	InsBx4"Tall 10x08 Bottom Flg R6 DB Top
DB461010BF	InsBx4"Tall 10x10 Bottom Flg R6 DB Top
DB461206BF	InsBx4"Tall 12x06 Bottom Flg R6 DB Top
DB461208BF	InsBx4"Tall 12x08 Bottom Flg R6 DB Top
DB461212BF	InsBx4"Tall 12x12 Bottom Flg R6 DB Top
DB461406BF	InsBx4"Tall 14x06 Bottom Flg R6 DB Top
DB461408BF	InsBx4"Tall 14x08 Bottom Flg R6 DB Top
DB461414BF	InsBx4"Tall 14x14 Bottom Flg R6 DB Top
DB461616BF	InsBx4"Tall 16x16 Bottom Flg R6 DB Top



DB460000NF SERIES- 4" TALL DUCT BOARD TOP BOXES w/NO FLANGE (R6- 1.5 INCH INSULATION)

PART #	DESCRIPTION
DB460604NF	InsBx4"Tall 06x04 NO Flg R6 DB Top
DB460606NF	InsBx4"Tall 06x06 NO Flg R6 DB Top
DB460804NF	InsBx4"Tall 08x04 NO Flg R6 DB Top
DB460806NF	InsBx4"Tall 08x06 NO Flg R6 DB Top
DB460808NF	InsBx4"Tall 08x08 NO Flg R6 DB Top
DB461006NF	InsBx4"Tall 10x06 NO Flg R6 DB Top
DB461008NF	InsBx4"Tall 10x08 NO Flg R6 DB Top
DB461010NF	InsBx4"Tall 10x10 NO Flg R6 DB Top
DB461206NF	InsBx4"Tall 12x06 NO Flg R6 DB Top
DB461208NF	InsBx4"Tall 12x08 NO Flg R6 DB Top
DB461212NF	InsBx4"Tall 12x12 NO Flg R6 DB Top
DB461406NF	InsBx4"Tall 14x06 NO Flg R6 DB Top
DB461408NF	InsBx4"Tall 14x08 NO Flg R6 DB Top
DB461414NF	InsBx4"Tall 14x14 NO Flg R6 DB Top
DB461616NF	InsBx4"Tall 16x16 NO Flg R6 DB Top

Contact our sales team at Sales@Joval.com for case quantity and pricing info!

JOVAL FURNACE PLATFORMS

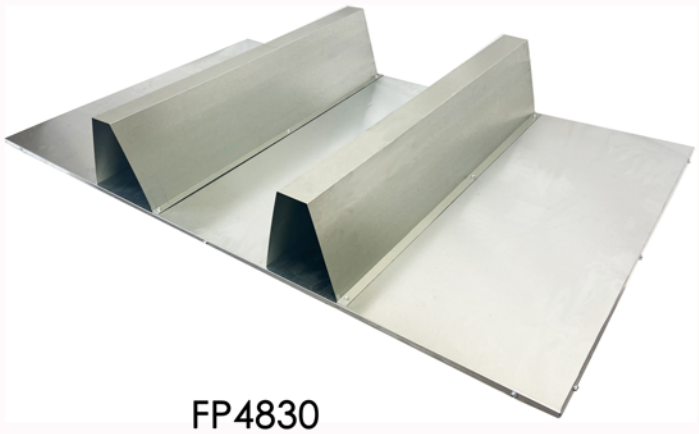

FP4830

SAVE TIME ON INSTALLS!

Our Furnace Platforms are made with a sturdy wood base, heavy gauge steel pans, and 30" x 6" heater stands mounted to the platform. All weld points are sprayed with a heavy-duty rubberized coating.

Bulk pricing available. Contact our sales team at Sales@joval.com for details.

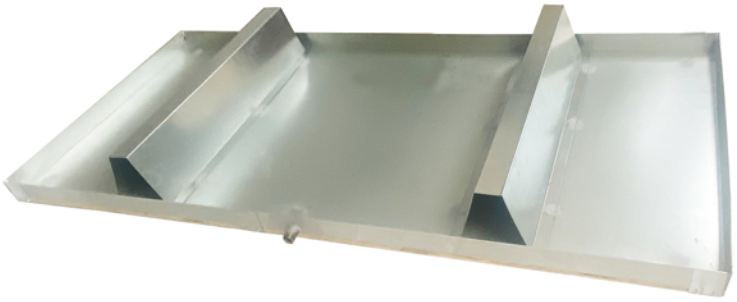

FP6030W7

PART #	DESCRIPTION
FP4830	Furnace Platform 48 x 30 w/2 stands 22ga
FP5632W7	Furnace Platform Pan 56" x 32" w/2 stands
FP6030W7	Furnace Platform Pan 60" x 30" w/2 stands
FP6632W7	Furnace Platform Pan 66" x 32" w/2 stands
FP7632W7	Furnace Platform Pan 76" x 32" w/3 stands

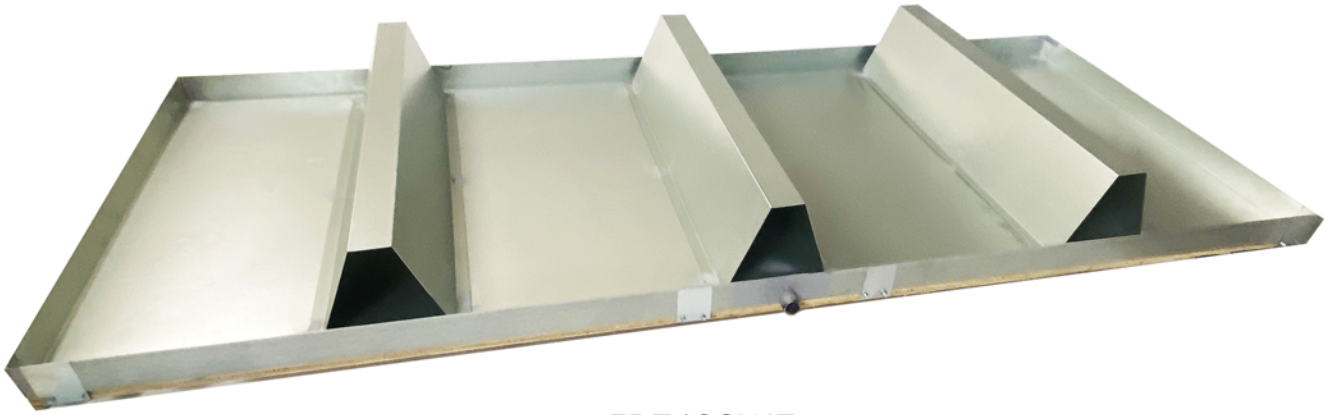

FP7632W7

Other sizes available upon request

LOW PROFILE LINE VENTS

Designed for freon lines, power supply lines or any plumbing lines you need to run.

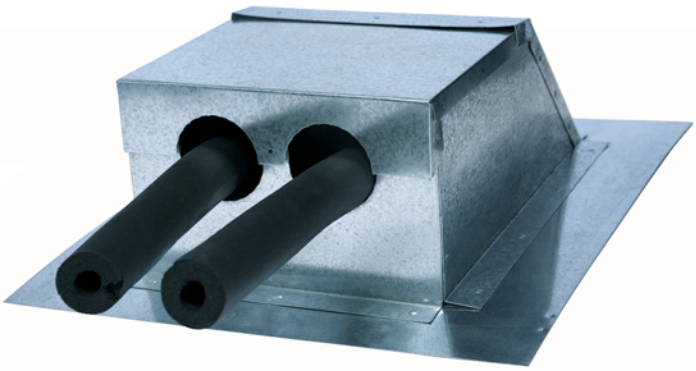

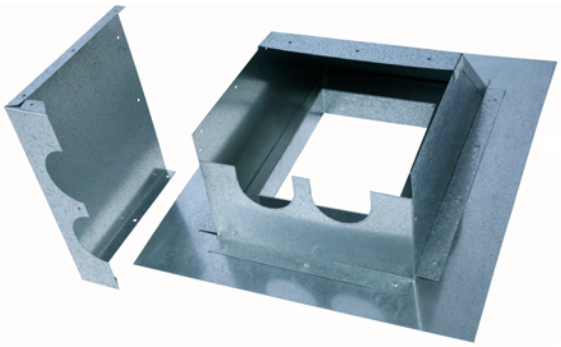

Removable cover for easy customization & installation.

PART #	DESCRIPTION	PER PACK
F86RLS	Low Profile Flange 8"x6" Refrig Line Set	1



V5310C - WALL VENT
w/ Cleanout and Cap

WALL VENTS

PART #	DESCRIPTION
V5310A	Wall Vent Adapter 5" x 3"-4"
V5310C	Wall Vent 5"x3" w/co & ADAPTER



VENT ADAPTER

DRYER VENTS

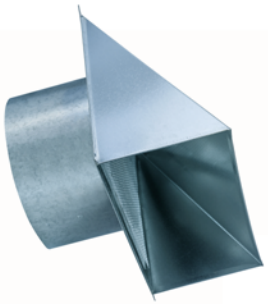

DRYER VENT

PART #	DESCRIPTION
DV500	Dryer Vent 5" Galv. w/ Screen
DV600	Dryer Vent 6" Galv. w/ Screen
DV650	Dryer Vent 6" Galv. w/ Damp
DV700	Dryer Vent 7" Galv. w/ Screen
DV800	Dryer Vent 8" Galv. w/ Screen
DV1000	Dryer Vent 10" Galv. w/ Screen

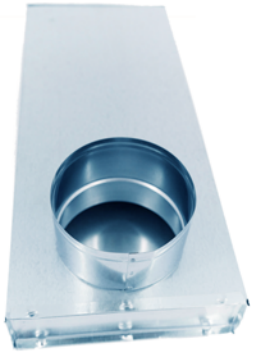

WS103250600630
Wall stack with collar

WALL STACK VENTS

WS103250600630	3.25" x 10" x 60" Assembled Wall Stack w/ 6" collar 30ga

Volume pricing available.
Please reach out to our sales team at Sales@Joval.com for details, pricing and pack qtys.

F0300WB - F1400WB SERIES

Flat & Pitched Roof Flanges



Combination Roof Flanges are available in every size and pitch listed on next page

Please add WB to the end of the part number shown to specify that you would like to have the Wind Band cap attached to the flange.



F0300TC - F1000TC SERIES

Flat & Pitched Roof Flanges with Texas cap

These combination Roof Flanges are also available in every size up to 10" listed on next page

Please add TC to the end of the part number shown to specify that you would like to have the Texas cap attached to the flange.

LOW PROFILE ROOF VENTS

For Kitchen and Bath Exhaust

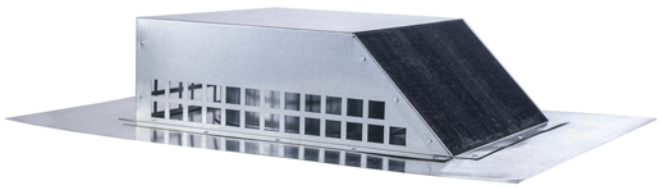



PART #	DESCRIPTION	PER PACK
F9104	Low profile roof vent 4"	1
F9105	Low profile roof vent 5"	1
F9106	Low profile roof vent 6"	1
F9107	Low profile roof vent 7"	1
F9108	Low profile roof vent 8"	1
F9109	Low profile roof vent 9"	1
F9110	Low profile roof vent 10"	1
F4000D	Vent 4" Type F - with Damper	1
F4100	Vent 4" Type F - w/ 4" Ext. Collar	1

Additional Low Profile Roof Vents are available. All F9100 series are also available with dampers or 12" extension collars. Please call our sales team for pricing and availability.

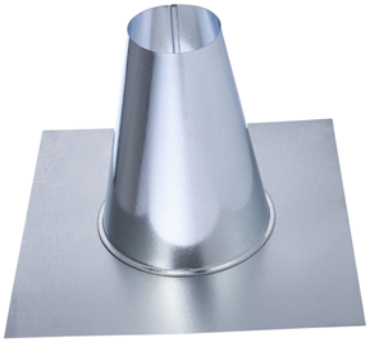

F0300 - F1400 SERIES

Flat & Pitched Roof Flanges

PART#	DESCRIPTION	PER PACK
F0300	3" FLAT	1
F0301	3" 1/12 pitch	1
F0302	3" 2/12 pitch	1
F0303	3" 3/12 pitch	1
F0304	3" 4/12 pitch	1
F0305	3" 5/12 pitch	1
F0306	3" 6/12 pitch	1
F0307	3" 7/12 pitch	1
F0308	3" 8/12 pitch	1
F0309	3" 9/12 pitch	1
F0310	3" 10/12 pitch	1
F0311	3" 11/12 pitch	1
F0312	3" 12/12 pitch	1
F0400	4" FLAT	1
F0401	4" 1/12 pitch	1
F0402	4" 2/12 pitch	1
F0403	4" 3/12 pitch	1
F0404	4" 4/12 pitch	1
F0405	4" 5/12 pitch	1
F0406	4" 6/12 pitch	1
F0407	4" 7/12 pitch	1
F0408	4" 8/12 pitch	1
F0409	4" 9/12 pitch	1
F0410	4" 10/12 pitch	1
F0411	4" 11/12 pitch	1
F0412	4" 12/12 pitch	1
F0500	5" FLAT	1
F0501	5" 1/12 pitch	1
F0502	5" 2/12 pitch	1
F0503	5" 3/12 pitch	1
F0504	5" 4/12 pitch	1
F0505	5" 5/12 pitch	1
F0506	5" 6/12 pitch	1
F0507	5" 7/12 pitch	1
F0508	5" 8/12 pitch	1
F0509	5" 9/12 pitch	1
F0510	5" 10/12 pitch	1
F0511	5" 11/12 pitch	1
F0512	5" 12/12 pitch	1
F0600	6" FLAT	1
F0601	6" 1/12 pitch	1
F0602	6" 2/12 pitch	1
F0603	6" 3/12 pitch	1
F0604	6" 4/12 pitch	1
F0605	6" 5/12 pitch	1
F0606	6" 6/12 pitch	1
F0607	6" 7/12 pitch	1
F0608	6" 8/12 pitch	1
F0609	6" 9/12 pitch	1
F0610	6" 10/12 pitch	1
F0611	6" 11/12 pitch	1
F0612	6" 12/12 pitch	1

PART #	DESCRIPTION	PER PACK
F0700	7" FLAT	1
F0701	7" 1/12 pitch	1
F0702	7" 2/12 pitch	1
F0703	7" 3/12 pitch	1
F0704	7" 4/12 pitch	1
F0705	7" 5/12 pitch	1
F0706	7" 6/12 pitch	1
F0707	7" 7/12 pitch	1
F0708	7" 8/12 pitch	1
F0709	7" 9/12 pitch	1
F0710	7" 10/12 pitch	1
F0711	7" 11/12 pitch	1
F0712	7" 12/12 pitch	1
F0800	8" FLAT	1
F0801	8" 1/12 pitch	1
F0802	8" 2/12 pitch	1
F0803	8" 3/12 pitch	1
F0804	8" 4/12 pitch	1
F0805	8" 5/12 pitch	1
F0806	8" 6/12 pitch	1
F0807	8" 7/12 pitch	1
F0808	8" 8/12 pitch	1
F0809	8" 9/12 pitch	1
F0810	8" 10/12 pitch	1
F0811	8" 11/12 pitch	1
F0812	8" 12/12 pitch	1
F1000	10" FLAT	1
F1001	10" 1/12 pitch	1
F1002	10" 2/12 pitch	1
F1003	10" 3/12 pitch	1
F1004	10" 4/12 pitch	1
F1005	10" 5/12 pitch	1
F1006	10" 6/12 pitch	1
F1007	10" 7/12 pitch	1
F1008	10" 8/12 pitch	1
F1009	10" 9/12 pitch	1
F1010	10" 10/12 pitch	1
F1011	10" 11/12 pitch	1
F1012	10" 12/12 pitch	1
F1200	12" FLAT	1
F1201	12" 1/12 pitch	1
F1202	12" 2/12 pitch	1
F1203	12" 3/12 pitch	1
F1204	12" 4/12 pitch	1
F1205	12" 5/12 pitch	1
F1206	12" 6/12 pitch	1
F1207	12" 7/12 pitch	1
F1208	12" 8/12 pitch	1
F1209	12" 9/12 pitch	1
F1210	12" 10/12 pitch	1
F1211	12" 11/12 pitch	1
F1212	12" 12/12 pitch	1
F1400	14" FLAT	1

W0000 SERIES
STATIONARY VENTILATORS
(14"-36" Type W Vent Cap)

PART#	DESCRIPTION	PER PACK
W1400	Type 'W' Vent Cap 14"	1
W1600	Type 'W' Vent Cap 16"	1
W1800	Type 'W' Vent Cap 18"	1
W2000	Type 'W' Vent Cap 20"	1
W2400	Type 'W' Vent Cap 24"	1
W3000	Type 'W' Vent Cap 30"	1
W3600	Type 'W' Vent Cap 36"	1

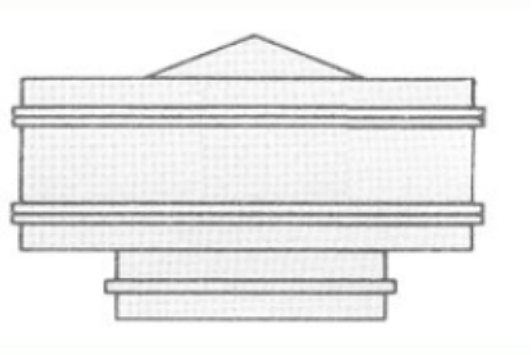

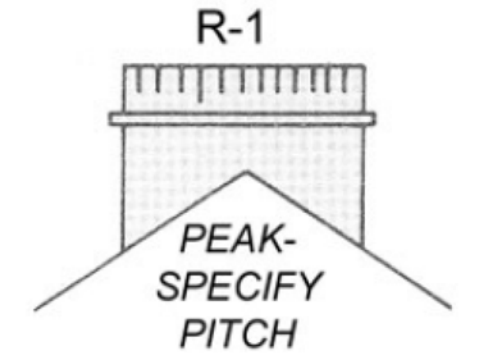

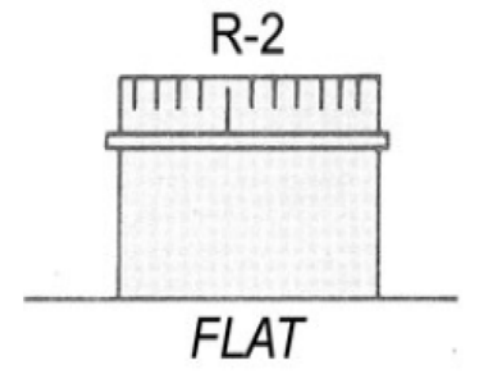

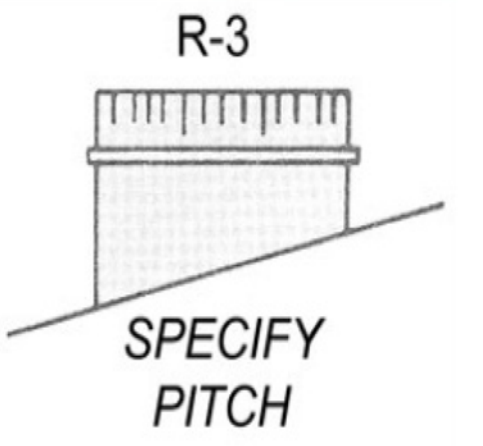

Q0000 SERIES
FIXED PITCH VENTILATOR BASES
(Flat, Ridge and Pitched)

PART#	DESCRIPTION	PER PACK
Q0600	Turbine Base 6" Flat R2	1
Q0800	Turbine Base 8" Flat R2	1
Q1000	Turbine Base 10" Flat R2	1
Q1200	Turbine Base 12" Flat R2	1
Q1400	Turbine Base 14" Flat R2	1
Q1600	Turbine Base 16" Flat R2 1	1
Q1800	Turbine Base 18" Flat R2 1	1
Q2000	Turbine Base 20" Flat R2 1	1
Q2400	Turbine Base 24" Flat R2 1	1
Q3000	Turbine Base 30" Flat R2 1	1
Q3600	Turbine Base 36" Flat R2 1	1
Q0600R1	Turbine Base 6" Ridge R1 1	1
Q0800R1	Turbine Base 8" Ridge R1 1	1
Q1000R1	Turbine Base 10" Ridge R1 1	1
Q1200R1	Turbine Base 12" Ridge R1 1	1
Q1400R1	Turbine Base 14" Ridge R1 1	1
Q1600R1	Turbine Base 16" Ridge R1 1	1
Q1800R1	Turbine Base 18" Ridge R1 1	1
Q2000R1	Turbine Base 20" Ridge R1 1	1
Q2400R1	Turbine Base 24" Ridge R1 1	1
Q3000R1	Turbine Base 30" Ridge R1 1	1
Q3600R1	Turbine Base 36" Ridge R1 1	1
Q0600R3	Turbine Base 6" Pitched R3 1	1
Q0800R3	Turbine Base 8" Pitched R3 1	1
Q1000R3	Turbine Base 10" Pitched R3 1	1
Q1200R3	Turbine Base 12" Pitched R3 1	1
Q1400R3	Turbine Base 14" Pitched R3 1	1
Q1600R3	Turbine Base 16" Pitched R3 1	1
Q1800R3	Turbine Base 18" Pitched R3 1	1
Q2000R3	Turbine Base 20" Pitched R3 1	1
Q2400R3	Turbine Base 24" Pitched R3 1	1
Q3000R3	Turbine Base 30" Pitched R3 1	1
Q3600R3	Turbine Base 36" Pitched R3 1	1

W0000 SERIES
WIND BAND CAPS

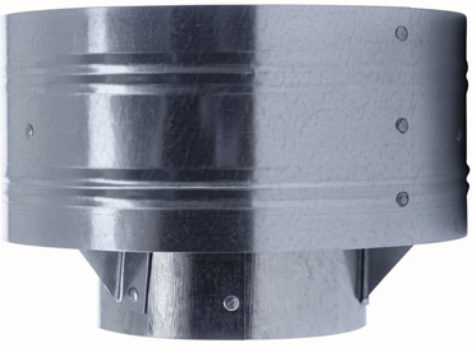

PART#	DESCRIPTION	PACK
W0300	3" dia.	24
W0400	4" dia.	20
W0500	5" dia.	16
W0600	6" dia.	12
W0700	7" dia.	8
W0800	8" dia.	6
W1000	10" dia.	1
W1200	12" dia.	1

R0000 SERIES
VENT CAPS

PART#	DESCRIPTION	PACK
R0300	3" dia.	1
R0400	4" dia.	1
R0500	5" dia.	1
R0600	6" dia.	1
R0700	7" dia.	1





TC0000 SERIES
TEXAS CAPS

PART#	DESCRIPTION	PACK
TC0300	3" dia.	36
TC0400	4" dia.	20
TC0500	5" dia.	16
TC0600	6" dia.	10
TC0700	7" dia.	8
TC0800	8" dia.	6
TC1000	10" dia.	1

Joval Goose Neck Jack

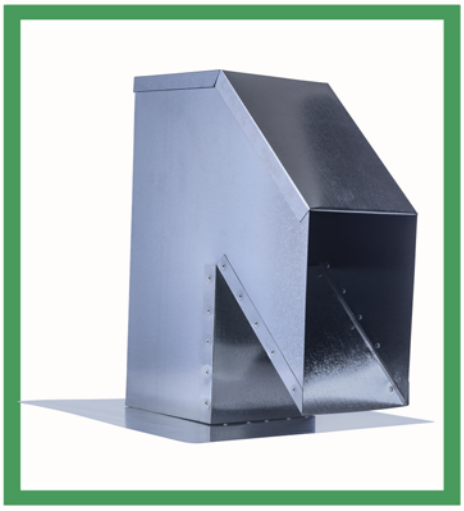

FGN-6 SERIES

2 pc - BASE & NECK with 16"-20" ADJUSTABLE HEIGHT

PART#	DESCRIPTION	PER PACK
FGN-6	6" x 6" with adust. height of 16"-20"	6

This new design allows you to penetrate roofing when running refrigeration or electrical lines. Standard size pictured, but custom sizing is available to suit your needs. Call or e-mail our sales staff for availability and pricing of other sizes.

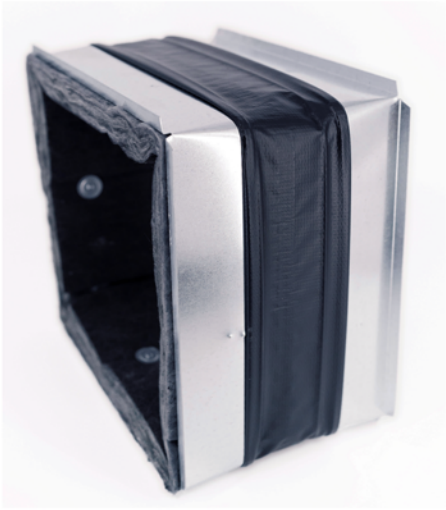

INSULATED FLEX CONNECTORS

Part #	Description
RAT05F	R/A Tap-Flex 23.5x11.5 -8"ins
RAT07F	R/A Tap-Flex 23.5x15-8" R-6
RAT10F	R/A Tap-Flex 23.5x18.5-8" R-4
RAT12F	R/A Tap-Flex 23.5x22-8" R-4
RATB14	R/A Tp-Flex 19.75x13.12-8" BHA
RATB17	R/A Tap-Flex 19.75x16.5-8" BHA
RATB21	R/A Tap-Flex 19.75x20-8" BHA
RATB24	R/A Tap-Flex 19.75x23.5-8" BHA

HST SERIES HANGER IRON

HST07528	3/4" x 100' 28GA Perforated Hanger Strap
HST10018100	1" x 100' 18 ga. Solid Strap
HST10020	1" x 100' 20 ga. Solid Hanger Strap
HST10020100	1" x 100' 20 ga. Solid Strap
HST10022100	1" x 100' 22 ga. Solid Strap
HST10022200	1" x 200' 22 ga. Solid Strap
HST10022250	1" x 250' 22 ga. Solid Strap Banded
HST10022COIL	1" x 100# 22 ga. Solid Hanger Strap COIL
HST10024100	1" x 100' 24 ga. Solid Strap
HST10024200	1" x 200' 24 ga. Solid Hanger Strap
HST10024250	1" x 250' 24 ga. Solid Strap Banded
HST10024COIL	1" x 100# 24 ga. Solid Hanger Strap COIL
HST10026	1" x 100' 26 ga. Solid Hanger Strap
HST10026200	1" x 200' 26ga. Solid hangar strap
HST10026COIL	1" x 100# 26 ga. Solid Hanger Strap COIL
HST10030100	1" x 100' 30 ga. Solid Strap
HST10030200	1" x 200' 30 ga. Solid Strap
HST10526	1.5" x 100' 26ga. Solid Strap
HST15022100	1.5" x 100' 22 ga. Solid Strap
HST15024100	1.5" x 100' 24 ga. Solid Strap
HST15030100	1.5" x 100' 30 ga. Solid Strap
HST20026100	2" x 100' 26 ga. Solid Hanger Strap
HST20030100	2" x 100' 30 ga. Solid Strap

Coils ordered in LBS/COIL
FOOTAGE ORDERED per case
3/4 inch - 10 rolls per case

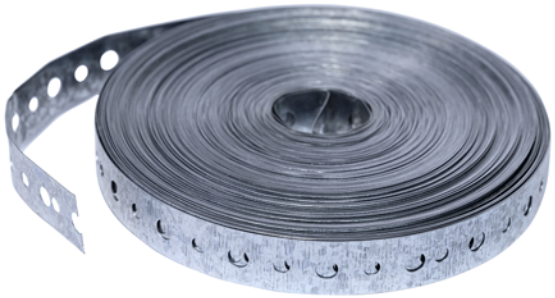

PERFORATED

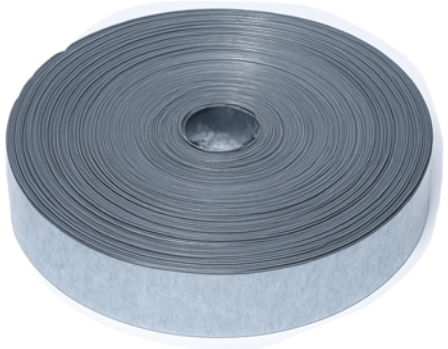

SOLID



Plenums for any HVAC application are now available in the high quality you've come to expect from Joval.

Our Plenums are packaged in space saving boxes that are clearly labeled with the plenum size, in order to protect against dirt and damage.

All Plenums are produced according to your specifications and needs. We offer both nocked down and fully assembled plenums.

Joval Plenums feature:

– 5 piece construction with button lock panels that are easily snapped together.

– High quality rotary duct liner available in R-4, R-6 and R-8

– Liner secured to the panels with weld pins and water based glue.

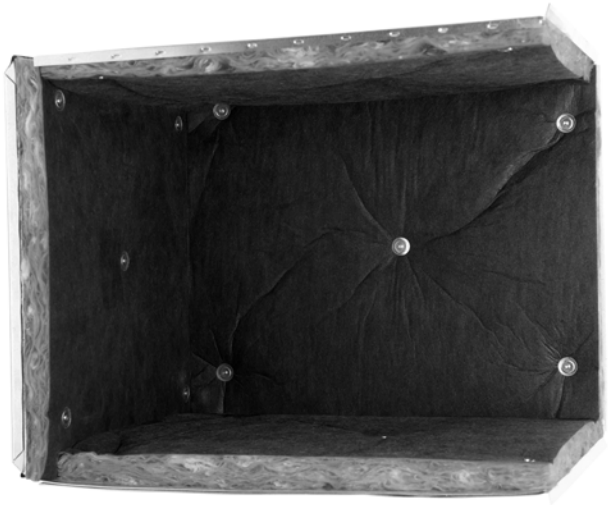





Filter Plenums Now available!

Filter plenums feature all the quality of our standard plenums, plus a door to access a filter rack. All Filter plenums are available in R4, R6, or R8 and are built to your custom specifications and needs!

Available in both nocked down and fully assembled options.

Transitions for any HVAC application are now available with the durability and precision you expect from Joval.

Our Transitions ensure smooth airflow and reliable performance across a wide range of installations. Each unit is packaged in space-saving boxes clearly labeled with inlet and outlet dimensions to protect against dirt, damage, and job-site confusion. All Transitions are manufactured to your exact specifications, ensuring a consistent, dependable fit.

Joval Transitions feature:

– 4-piece construction with button-lock panels that snap together quickly.

– High-quality rotary duct liner available in R-4, R-6, or R-8 ratings for improved thermal performance..

– Liner secured with weld pins and water-based adhesive for long-lasting stability.

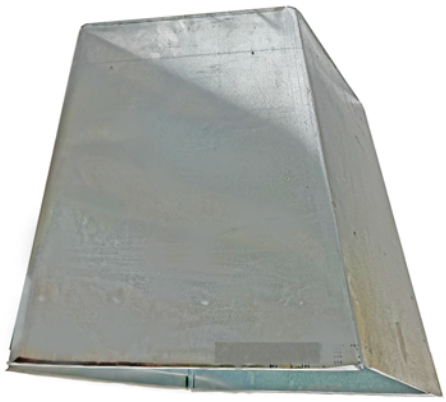

Please contact our sales team for additional information and pricing!

Sales@Joval.com
(504) 835-7247

We can manufacture almost any pan size, with any fitting needed for your application.
Please call us for pricing and lead time on all special orders.

All pans are available with 3/4" or 1" PVC drain fittings or 3/4" Steel Nipples.
Pans are also available with welded or folded corner seams.

Please provide the folowing information when ordering:
-Length, Width and Height Dimensions
-Steel Gauge to be used
-Type of Drain/Nipple
-Drain/Nipple Location
-Folded or welded

CONDENSATE SAFETY PANS

Options	26 gauge	22 gauge
Corners	welded or folded	welded
Drain Options	3/4" pvc thread 3/4" metal nipple 3/4" pvc glue	3/4" pvc thread 3/4" metal nipple 3/4" pvc glue
Wall Height	1 1/2" 2" 2 1/2" 3"	2"

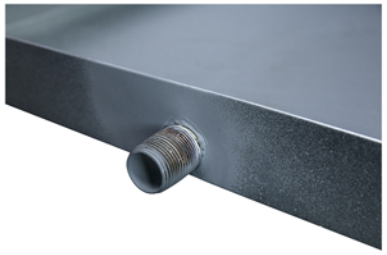





WATER HEATER PANS

Options	26 gauge
Corners	welded or folded
Drain Options	1" pvc glue 1" pvc thread
Wall Height	4"

Tankless Water Heater
Welded Pan
20 x 13 x 2.5
1" Pvc Glue Ftg. included unattached for ease of instalation in cramped spaces



JOVAL FILTER BASES

HVAC Filter Bases for Flexible System Design

Joval HVAC Filter Bases provide a simple, durable, and versatile solution wherever replaceable air filtration is needed. Designed for easy integration into new or existing ductwork, these filter bases can be installed at the base of an HVAC stack or at virtually any point in the system where filter access is required. Their installation options allow them to be used in similar applications to media cabinets, providing contractors with familiar installation possibilities.

Manufactured to Joval's high standards, each filter base is built for strength, proper airflow, and straightforward filter changes, helping reduce maintenance time while supporting cleaner system operation. Filter bases are produced to your specifications, ensuring proper fit and compatibility with standard filter sizes and system layouts.

Joval HVAC Filter Bases deliver reliable filtration access exactly where your system needs it—clean, practical, and installer-friendly.

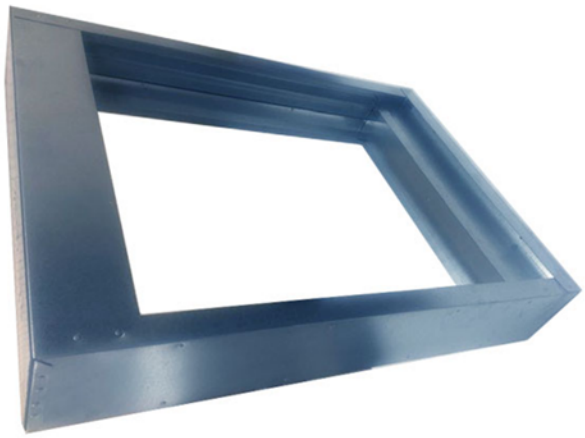

Simple dual filter design!



Sizes to fit all standard HVAC filters.
Filters NOT included



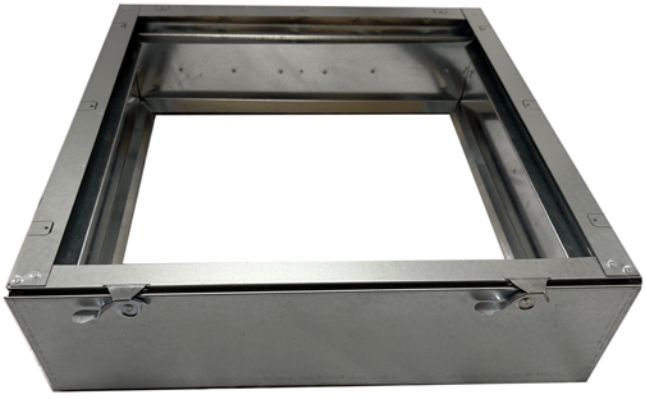

Please contact our sales team for additional information and pricing!

Sales@Joval.com
(504) 835-7247

JOVAL HEATER STANDS

26 ga standard capped heater stands, 22 ga capless
with base, and heavy duty 22 ga without caps available

STANDARD CAPPED



22ga with Base

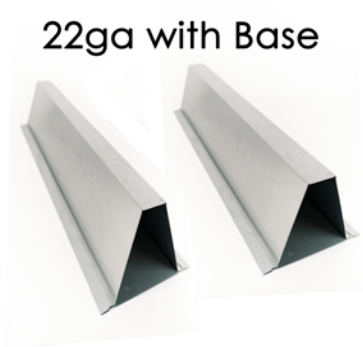

FAB MODEL

PART #	DESCRIPTION	PER PACK
HS184	Heater Stand 18" x 4"	10
HS18422	Heater stand 18" x 4" 22ga	16
HS184BP	Heater stand 18" x 4" 22ga with Base	16
HS186	Heater Stand 18" x 6"	8
HS18622	Heater stand 18" x 6" 22ga	12
HS186BP	Heater stand 18" x 6" 22ga with Base	12
HS2412	Heater Stand 24" x 12"	2
HS244	Heater Stand 24" x 4"	10
HS24422	Heater Stand 24" x 4" 22ga	16
HS244BP	Heater Stand 24" x 4" 22ga with Base	16
HS246	Heater Stand 24" x 6"	8
HS24622	Heater Stand 24" x 6" 22ga	12
HS246BP	Heater Stand 24" x 6" 22ga with Base	12
HS248	Heater Stand 24" x 8"	8
HS286	Heater Stand 28" x 6"	8
HS3010	Heater Stand 30" x 10"	2
HS304	Heater Stand 30" x 4"	10
HS30422	Heater Stand 30" x 4" 22ga	16
HS304BP	Heater Stand 30" x 4" 22ga with Base	16
HS306	Heater Stand 30" x 6"	8
HS30622	Heater Stand 30" x 6" 22ga	12
HS306BP	Heater Stand 30" x 6" 22ga with Base	12
HS308	Heater Stand 30" x 8"	8

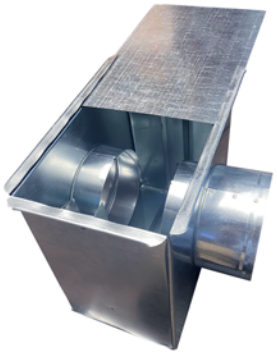

FB1200 MODEL

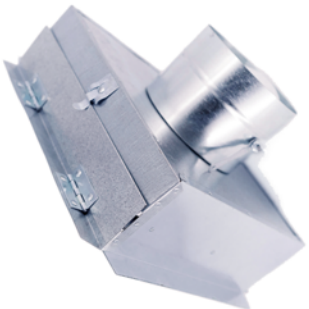

JOVAL FILTER BOX

Designed to accomodate 12" x 12" x 1" air filters
Available with 4" 6" or 7" taps, with dampers

PART #	DESCRIPTION	PER PACK
FAB04	Fresh Air Filter Box -4" Dual Collar	16
FAB06	Fresh Air Filter Box- 6" Dual Collar	16
FAB07	Fresh Air Filter Box- 7" Dual Collar	16
FB1204	Filter box 12x12-4	16
FB1204M	Filter box 12x12-4 MAGNETIC DOOR	16
FB1206	Filter box 12x12-6	16
FB1206M	Filter box 12x12-6 MAGNETIC DOOR	16
FB1207	Filter box 12x12-7	16
FB1207M	Filter box 12x12-7 MAGNETIC DOOR	16



ANGLE IRON

PART #	Description
AN05206060	Angle Iron 1/2" X 2" 26ga 5'
AN05206120	Angle Iron 1/2" X 2" 26ga 10'
AN10206060	Angle Iron 1" x 2" 26 ga. 5'
AN10206120	Angle Iron 1" x 2" 26 ga. 10'
AN10306060	Angle Iron 1" x 3" 26 ga. 5'
AN10306120	Angle Iron 1" x 3" 26 ga. 10'
AN10506060	Angle Iron 1" x 5" 26 ga. 5'
AN10506120	Angle Iron 1" x 5" 26 ga. 10'

TUBING COVER

PART #	Description
TUBEC	Tubing Cover 4" x 5" x 4"- 10'
TUBEC7	Tubing Cover 4" x 7" x 4"- 10'
TUBEC8FT	Tubing Cover 4" x 5" x 4"- 8'
TUBECAP	Angled Tubing Cover Cap 4" x 5" x 4"

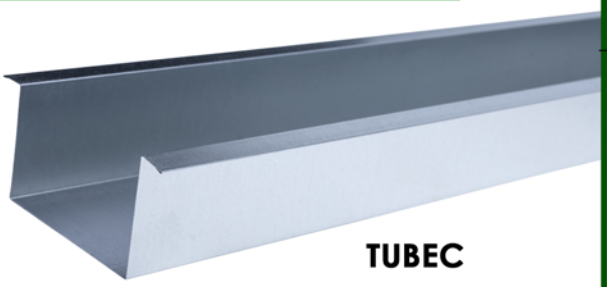

TUBEC

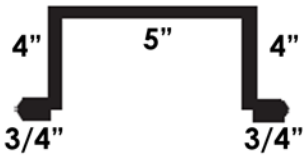

TUBEC TUBING COVER

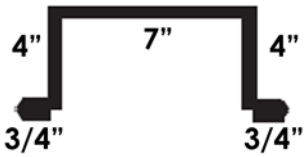

TUBEC7 TUBING COVER

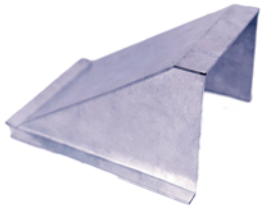

TUBECAP



A7001 SLIP



A7001S Standing Slip

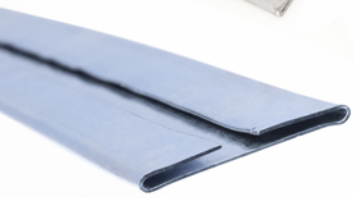

A7002 Drive



A2599 Rail



A2599N Notched Rail

SLIPS, RAILS, AND DRIVES

PART #	Description	Per Pack
A7001	Slips 5'	50
A700126	Slips 5' 26ga	50
A7001S2405	Standing Slip 24 Ga. 5'	10
A7001S2410	Standing Slip 24 Ga 10'	10
A7001S2605	Standing Slip 26 Ga. 5'	10
A7001S2610	Standing Slip 26 Ga. 10'	10
A7002	Drives 5'	50
A7002R	DRIVE RAILS	75
A7002R24	DRIVE RAILS 30"- 24ga	75
A2599	Rails for Insulated Boxes	75
A2599N	Notched Rail for Ins. boxes	75

Bulk pricing available.
Please reach out to our sales team at Sales@Joval.com for details.

PATCH PLATES- R4



PART#	DESCRIPTION
PP08X08R4	08 x 08 R4 Flat Patch Plate
PP10X10R4	10 x 10 R4 Flat Patch Plate
PP12X12R4	12 x 12 R4 Flat Patch Plate
PP14x14R4	14 x 14 R4 Flat Patch Plate



ACCESS DOORS

PART #	DESCRIPTION
AD06X06R4	06" x 06" Insulated Access Door, R4
AD08X08R4	08" x 08" Insulated Access Door, R4
AD10X10R4	10" x 10" Insulated Access Door, R4
AD12X12R4	12" x 12" Insulated Access Door, R4
AD14X14R4	14" x 14" Insulated Access Door, R4





CONTACT OUR SALES TEAM FOR DETAILS!

TYPE B - DOUBLE WALL

for

Residential & Commercial Projects



Your Complete Residential Venting Solution

* Efficient, economical, and easily installed

* Crafted for use with all listed gas appliances having draft hoods, or other applications listed to be used with Type B Gas Vent

* Approved for such residential applications as boilers, furnaces, water heaters & space or wall heater venting

* Single or multi-appliance hook-ups

* UL/ULC approved

* Outside casing of galvalume steel

* Inside conduit of aluminum

Your Complete Commercial Venting Solution

* Prefabricated, used for venting approved gas burning equipment with flue gas temperatures at the draft hood not exceeding 470°F (245°C)

* Prestamped holes formed in the male and female couplers making it easy to align lengths and insert screws provided with each component

* A 1" air wall between the inner conduit of aluminum and the outer casing of galvalume offers high resistance to potential corrosion

* All components meet the highest standards recommended by UL and ULC



Joval has 3" - 14" available in stock for same day pick up or ship out.

Please call our Sales Team for pricing and availability.

NOTES

NOTES

Buy Quality.
Buy Experience.
BUY JOVAL.

Joval

MANUFACTURING COMPANY, INC.

Proudly Producing The Highest
Quality Fittings In The HVAC & Roofing
Industries For Over 70 Years!



Joval Manufacturing Company
120 Iris Avenue Jefferson, LA 70121
www.JOVAL.com